

USER GUIDE TO FILL THE ONLINE APPLICATION FORM FOR AP PGECET- 2022

The candidates are required to be ready with the **following mandatory / optional details** to fill in the appropriate fields before filling the Online Application Form:

The Mandatory / Optional details are as follows:

| S.NO | Details Required | Document to be Referred |
|-------------|---|--|
| 1 | Credit card or Debit card details (If payment is being made through Credit card / Debit card/Net Banking) | Credit Card / Debit Card/Net Banking Account User ID and its password details |
| 2 | <ul style="list-style-type: none"> • Qualifying Examination appeared or passed • Hall ticket Number of the Qualifying Examination | Marks's memos / Hall Ticket Number of Degree / Intermediate / 10 th |
| 3 | Examination paper chosen for entrance test (AP PGECET) | Eligibility Criteria |
| 4 | Date of Birth, Birth District, Birth State | 10 th or Equivalent Certificate |
| 5 | Hall Ticket Number of SSC or Equivalent examination Certificate | 10 th or Equivalent Certificate |
| 6 | Local Status (OU/AU/SVU/ Non-local) | Certificate issued by Competent Authority |
| 7 | Income of Parents | Income certificate issued by MRO through MeeSeva |
| 8 | STUDY DETAILS | Study certificates from Class 10 to DEGREE/ PG |
| 9 | Category (SC, ST, BC, etc.) and Application number of the Caste Certificate (in case of SC/ST/BC only) | Caste Certificate issued by the MRO/ Competent Authority |
| 10 | Special Category (NCC, PH, Sports, CAP, etc.) | The Certificate issued by Competent Authority |

| | | |
|-----------|---------------------------------|---|
| 11 | Aadhaar Card details | 12-digit number present in Aadhaar Card issued by UIDAI |
| 12 | Passport size photograph | A good quality passport size photograph in .jpg or .jpeg of size less than 50Kb |
| 13 | Signature | signature affixed with a black pen on a white paper shall be scanned and saved as .jpg or .jpeg of less than 30Kb |

The following system requirements need to be available to comfortably browse AP PGCET-2022 official website <https://cets.apsche.ap.gov.in/PGCET>

SYSTEM REQUIREMENTS:

For better viewing of AP PGCET-2022 website <https://cets.apsche.ap.gov.in/PGCET> and smooth Application submission through ONLINE mode, the candidates are hereby informed that the following computer system

Requirements are most desirable:

Google Chrome Latest Version

Adobe Acrobat Reader Latest Version

Disable the pop-up blocks and uninstall all the Script blockers.

AP PGE CET 2022- FEE PAYMENT AND ONLINE APPLICATION FORM FILLING FLOWCHART

Stage 1: On your Internet Browser, type the website address <https://cets.apsche.ap.gov.in/PGE CET> and press **Enter**. The following screen is displayed on your computer screen.

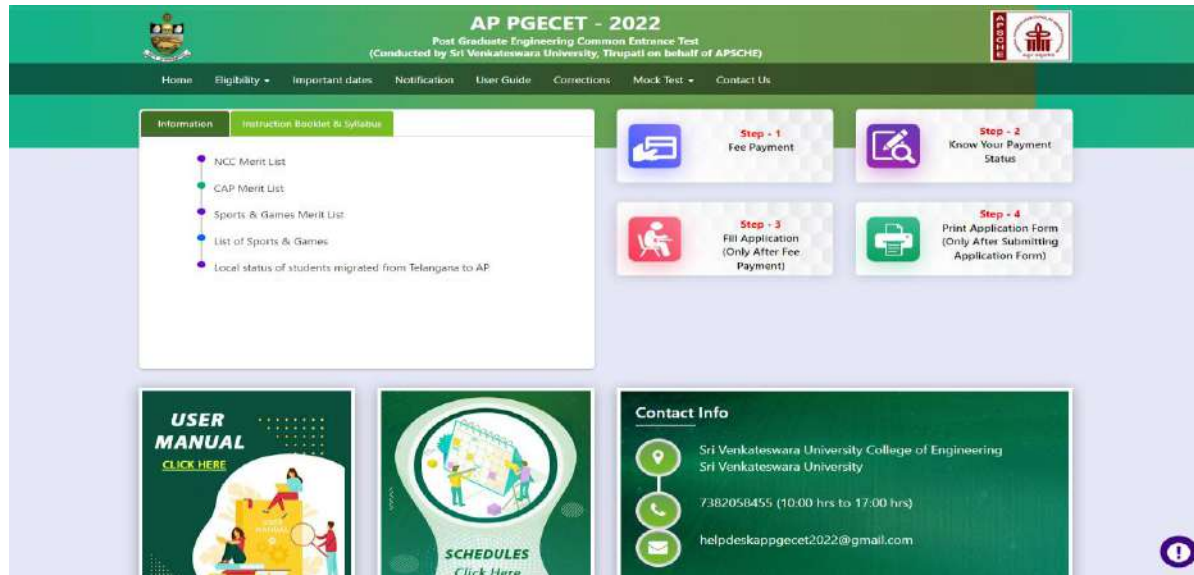

There are 4 **Steps** in filing the AP PGE CET online application.

Step-1: Fee Payment: Candidate can make Online Fee Payment through this option.

Step-2: Know your Payment status: Candidate can check Success/Failure status of Fee Payment

Step-3: Fill Application (Only After Fee Payment): After fee payment, candidate should fill in the Application form through this option.

Step-4: Print Application Form (Only After Submitting Application Form): After application form submission, candidate can print the submitted form.

Step 1: Fee Payment

Select **Fee Payment Tab** to make application fee payment as shown in the screen below.

After clicking on **Fee Payment Tab**, a fee payment webpage will be displayed as shown in the screen below.

Fill in **ALL** the mandatory details in the web page. The details are **Qualifying Examination Hall Ticket No., Candidate's Name, Date of Birth, Mobile Number, Mobile No Mentioned above belongs to Self or Father or Mother or Relative, Alternate Mobile Number, Mail ID, Qualifying degree [B.E./B.Tech. / AMIE / M.Sc. / MCA etc.], Specialization in qualifying degree, eligible papers at AP PGECET, Fee Amount (FROZEN)** (will be populated automatically based on the PGECET Exam Paper for Entrance Test selected by the candidate).

AP PGECET - 2022
Post Graduate Engineering Common Entrance Test
(Conducted by Sri Venkateswara University, Tirupati on behalf of APSCHE)

Home Eligibility Important dates Notification User Guide Corrections Mock Test Contact Us

Fee Payment for PGECET - 2022

Qualifying Degree Exam Hall Ticket Number *: 1020304050

Candidate's Name *: Naveen Kumar

Date of Birth * (as per SSC or Equivalent): 01/01/2009

Mobile Number *: 9849098450

Mobile Number Mentioned Above is My *: Self Father Mother Relative

Alternate Mobile Number: Enter Alternate Mobile Number

E-Mail ID *: nk@yahoo.com

Category *: OC BC_A BC_B BC_C BC_D BC_E SC ST

Qualifying Degree *: B.E. / B.TECH

Specialization in Qualifying Degree *: CSE - COMPUTER SCIENCE ENGINEERING

Choose PGECET Exam Paper For Entrance Test *: CS - COMPUTER SCIENCE ENGINEERING NT - NANO TECHNOLOGY GG - GEO-ENGINEERING & GEO INFORMATICS

Payment Options (Convenience charges as applicable) *: Net Banking (HDFC) Net Banking (SBI) Net Banking (ICICI) Net Banking (Others) Debit Card Credit Card

Fee Amount: Rs. 900.00/-

Initiate Payment

NOTE: In case your account is debited and the website gets disconnected before payment receipt generation, kindly compulsory check your Payment Status using [Know Your Payment Status](#) option by providing your details. If you get message "Payment Details Not Found", candidate is requested to go for a fresh payment and the amount for the failure transaction will be refunded to their debited bank account in 7 to 10 working days.

Application Fee Per Exam Paper for Entrance Test:

| OC | BC | SC/ST |
|---------|--------|--------|
| Rs 1200 | Rs 900 | Rs 700 |

Note: The fee amount mentioned above is for Single Exam Paper for Entrance Test, additional fee amount will be applied for extra Exam Paper for Entrance Test.

PAYMENT BY NETBANKING / CREDIT / DEBIT CARD MODE:

Registration fee can be paid through Net Banking or Credit Card or Debit Card provided his / her Card is a VISA or MASTERCARD or MAESTRO type.

After filling the mandatory details click on **Initiate Payment** button, the control will lead you to the AP Online PAYMENT GATEWAY where you can select the mode of payment credit card or debit card or net banking as shown in the screen below.

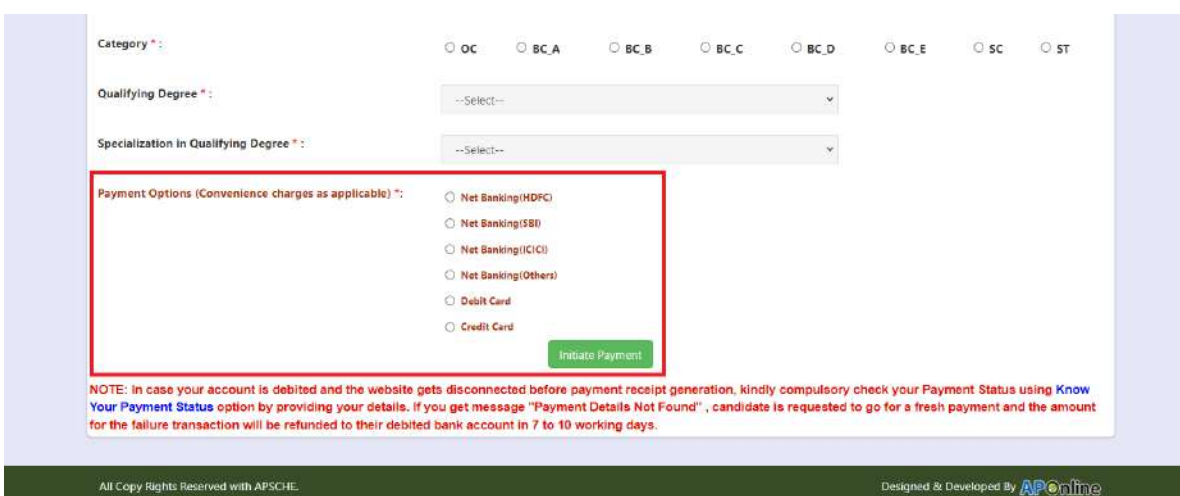

After the relevant **Card Type or Payment Mode** radio button is selected by the candidate, click on the button **“Initiate Payment”** and the control will automatically take you to the **BANK PAYMENT GATEWAY** screen.

(NOTE: During the Payment processes, **DO NOT** double click on buttons or click on Back / Refresh buttons or **DONOT** close the Browser web page abruptly; instead maintain patience as prompted on the screen).

Clicking on **Credit/Debit Card** button, the following page will be displayed, fill in all the **Debit/Credit** card details and click on **Make Payment** button as shown in the screen below.

secure.aponline.gov.in

Order No. : EBS100531A8E1313 Total Amount : INR 910.62

Test Mode

SAVED CARDS NEW CARD ✓

CUSTOMER CONTACT DETAILS

Email ID: skk@y-brook.com
Mobile No: 9849098490

PAYMENT SUMMARY INR 910.62

Your name on the card
Total INR 910.62

Make Payment Go Back

Pay Using Credit/Debit Card

VISA MasterCard DISCOVER Debit Card

EBS | ingenico GROUP

This is a secure payment gateway using 256 bit SSL encryption.
Powered by BPS (a) - Payment Service Provider
Part of Ingenico Payment Services.

PCI DSS COMPLIANT ISO 27001 CERTIFIED

The confirmation of successful payment of Registration Fee is shown with the **“Transaction is successful”** message along with Payment ID.

AP PGCET - 2022
Post Graduate Engineering Common Entrance Test
(Conducted by Sri Venkateswara University, Tirupati on behalf of APSCHE)

Home Eligibility Important dates Notification User Guide Corrections Mock Test Contact Us

Payment Success for AP PGCET - 2022

Your Payment done Successfully

| | | |
|---------------------------------------|---|------------------|
| Payment ID | : | PE21000027F2 |
| Candidate's Name | : | NAVEEN KUMAR |
| Qualifying Examination Hall Ticket No | : | 1020204050 |
| Payment Reference Number | : | EBS100531A8E1313 |
| Mobile Number | : | 9849098490 |
| Total Amount | : | 910.62 |

Note : Please note the above mentioned Payment ID for all your future correspondence

Proceed to Fill Application

All Copy Rights Reserved with APSCHE. Designed & Developed by APOnline

Note: Preserve Payment reference ID (after payment) for future correspondence.

Candidate has two options either to proceed to fill in the application immediately or at a later date [**** Refer to last dates**]. Click on **“Proceed to Fill Application”** to fill the application immediately and you will be taken to the Application screen as described in

step 3. If you choose another day to fill the application, simply close the window and in such case, you need to start from step 3.

In a rare case, if the amount is deducted from your account and message of **“Transaction is successful”** or the payment ID is not displayed, wait for few hours and check your payment status as described in step 2.

Otherwise pay the registration fee again as in step 1. The amount deducted from your account made in the first attempt will be refunded or rolled back into your account.

Step 2: Know Your Payment Status

The candidate can also check the status of payment made through this option.

Click on **Know Your Payment Status** tab for checking the status of the payment as shown in the below screen.

After clicking on **Know Your Payment Status** Tab, the following page will be displayed. Furnish the same hall ticket number and mobile number as given in step 1 and click on Check Payment Status button as shown in the screen below.

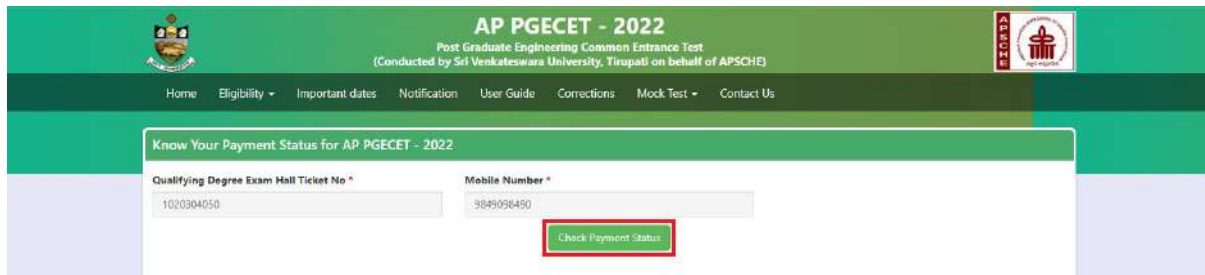

After clicking on **Check Payment Status** button, the following Success/Failure page will be displayed as shown in the screen below.

Step 3: Fill Application (Only After Fee Payment)

The candidate can start filling the application by selecting the tab “**Fill Application (only after fee payment)**”

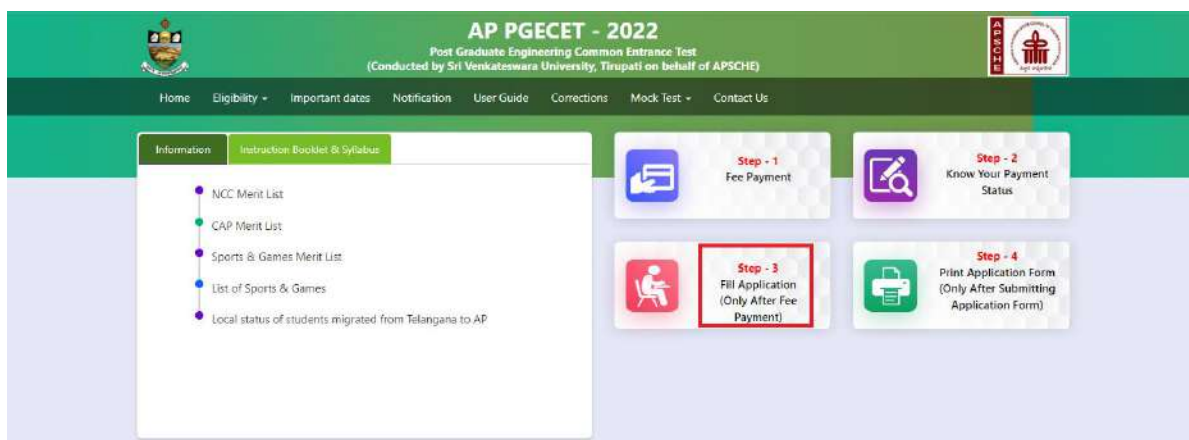

Fill in the details of payment reference ID, Qualifying examination Hall ticket number, Mobile number and Date of birth and click on **Proceed to fill application**.

| Payment Reference ID * | Qualifying Degree Exam Hall Ticket No * | Mobile Number * | Date of Birth * (dd/mm/yyyy) |
|------------------------|---|-----------------|------------------------------|
| PG21000027F2 | 1020304050 | 9849098490 | 01/01/2000 |

[Proceed to Fill Application](#)

In the application form, the fields marked with ‘*’ symbol are MANDATORY which cannot be left blank without providing information. The details provided during the Registration Fee payment are frozen and cannot be edited.

Application Form for AP PGECET - 2022

| | | | |
|------------------------|---|-----------------|------------------------------|
| Payment Reference ID * | Qualifying Degree Exam Hall Ticket No * | Mobile Number * | Date of Birth * (dd/mm/yyyy) |
| P621000027F2 | 1020304050 | 9849098490 | 01/01/2000 |

Candidate Details :

| | | |
|---|---|---|
| Candidate's Name * | Father's Name * | Mother's Name * |
| NAVEEN KUMAR | ENTER FATHER'S NAME | ENTER MOTHER'S NAME |
| <small>(as per SSC or Equivalent Records)</small> | <small>(as per SSC or Equivalent Records)</small> | <small>(as per SSC or Equivalent Records)</small> |
| Date of Birth * (dd/mm/yyyy) | Gender * | Aadhaar Card Number * |
| 01/01/2000 | <input type="radio"/> Male <input type="radio"/> Female <input type="radio"/> Transgender | Enter Aadhaar Card Number |
| Ration Card Number | | |
| Enter Ration Card Number | | |

Annual Income of the Parents (Rs.) *

Below One Lakh Above one Lakh and Below Two Lakhs Above Two Lakhs and below Eight Lakhs Above Eight Lakhs

Income Certificate Number
Enter Income Certificate Number

Annual Income of the Parents (Rs.) *

Below One Lakh Above one Lakh and Below Two Lakhs Above Two Lakhs and below Eight Lakhs Above Eight Lakhs

Income Certificate Number
Enter Income Certificate Number

Category *

BC_D

Caste Certificate Number
Enter Caste Certificate Number

EWS(Economically Weaker Section) Eligibility *

EWS Eligibility * Yes No

Special Reservation Category

- National Cadet Corps (NCC)
- Children of Armed Personnel (CAP)
- Sports & Games
- Anglo Indian

PH (Physically Handicapped)

- VH (Visually Handicapped)
- HI (Hearing Impaired)
- OH (Orthopedically Handicapped)

Minority / Non-Minority *

Non-Minority Minority

Candidate Bank Details

| | | |
|-------------------------------|----------------------|-----------------|
| Name as in Bank Account | Account Number | IFSC Code |
| Enter Name as in Bank Account | Enter Account Number | Enter IFSC Code |

Present Address

| | | |
|--|---|---|
| House No. (or) C/O * Enter Present House No.(or) C/O | Village / Street / Locality * Enter Present Village / Street / Locality | Mandal / Town / City * Enter Present Mandal / Town / City |
| District * --Select-- | State * --Select-- | Pin Code * Enter Present Pin Code |
| Mobile Number * 9849090490 | Alternate Mobile Number Enter Alternate Mobile Number | Telephone Number (Landline) Enter Telephone Number (Landline) |
| E-Mail id * nkk@yahoo.com | | |

Permanent Address Permanent Address Same as Present Address

| | | |
|--|---|---|
| House No. (or) C/O * Enter Permanent House No.(or) C/O | Village / Street / Locality * Enter Permanent Village / Street / Locality | Mandal / Town / City * Enter Permanent Mandal / Town / City |
| District * --Select-- | State * --Select-- | Pin Code * Enter Permanent Pin Code |

Qualifying Examination

| | | |
|---|--|--|
| Qualifying Degree * B.E./B.TECH | Specialization in Qualifying Degree * CSE - COMPUTER SCIENCE ENGINEERING | Medium of Instruction at Qualifying Exam * <input checked="" type="radio"/> English <input type="radio"/> Telugu <input type="radio"/> Urdu <input type="radio"/> Others |
| Hall Ticket No of the Qualifying Examination * 1020904050 | Year of App. / Passing the Qualifying Exam * --Select-- | |
| Did you appear/qualified in GATE/GPAT, if yes provide Registration number (GATE) or Roll Number (GPAT): Enter GATE / GPAT Registration / Roll No | | |

SSC or Equivalent (10th Class) *

| | | | |
|---|---|---|--|
| <input checked="" type="radio"/> Urban <input type="radio"/> Rural | SSC Hall Ticket No * Enter SSC Hall Ticket No | Month of Passing * --Select-- | Year of Passing * --Select-- |
|---|---|---|--|

Intermediate or Equivalent (10+2) / Diploma

| | | | |
|---|---|---------------------------------------|--------------------------------------|
| <input checked="" type="radio"/> Urban <input type="radio"/> Rural | Intermediate / Diploma Hall Ticket No Enter Intermediate Hall Ticket No | Month of Passing --Select-- | Year of Passing --Select-- |
|---|---|---------------------------------------|--------------------------------------|

Place of Study

(Year of pass shall be equal or greater than year of first appearance)

| Class - 10 ¹ | Place / Village * | School Name / Institute Name * | Year Of Pass * | Year Of First Appearance * |
|---|--------------------------|---------------------------------------|-----------------------|-----------------------------------|
| --Select-- | Enter Place / Village | Enter School Name / Institute Name | --Select-- | --Select-- |
| Inter 1st Year / Diploma 1st Year¹ | Place / Village * | School Name / Institute Name* | Year Of Pass * | Year Of First Appearance * |
| --Select-- | Enter Place / Village | Enter School Name / Institute Name | --Select-- | --Select-- |
| Inter 2nd Year / Diploma 2nd Year¹ | Place / Village * | School Name / Institute Name * | Year Of Pass * | Year Of First Appearance * |
| --Select-- | Enter Place / Village | Enter School Name / Institute Name | --Select-- | --Select-- |
| Degree 1st Year / Diploma 3rd Year¹ | Place / Village * | School Name / Institute Name * | Year Of Pass * | Year Of First Appearance * |
| --Select-- | Enter Place / Village | Enter School Name / Institute Name | --Select-- | --Select-- |
| Degree 2nd Year¹ | Place / Village * | School Name / Institute Name * | Year Of Pass * | Year Of First Appearance * |
| --Select-- | Enter Place / Village | Enter School Name / Institute Name | --Select-- | --Select-- |
| Degree 3rd Year¹ | Place / Village * | School Name / Institute Name * | Year Of Pass * | Year Of First Appearance * |
| --Select-- | Enter Place / Village | Enter School Name / Institute Name | --Select-- | --Select-- |
| Degree 4th Year¹ | Place / Village * | School Name / Institute Name * | Year Of Pass * | Year Of First Appearance * |
| --Select-- | Enter Place / Village | Enter School Name / Institute Name | --Select-- | --Select-- |

Local Area *

For local status of students migrated from Telangana to AP, refer home page

Details of Common Entrance Test

PGE CET Exam Paper Chosen For Entrance Test
CS - COMPUTER SCIENCE ENGINEERING

Test Centre Preferences

| |
|-------------------------------------|
| Preference 1 * --Select-- |
| Preference 2 * --Select-- |

Photo & Signature *

Photo (<50kb jpg, jpeg)

Choose File No file chosen

Signature (<30kb jpg, jpeg)

Choose File No file chosen

I have carefully gone through the instruction Booklet and I am conversant with the instructions. I shall abide by the eligibility conditions and other regulations to be satisfied for appearing at the entrance test and admission into any course proscribed. Further, I assure that, I will not involve in any malpractice or illegal activities in the entrance test. In case, I have furnished any false information or involved in any malpractice or illegal activities, I am liable for punishment as per the existing law. I am responsible for the correctness of the above details filled in by me and the CONVENER, AP PGE CET - 2022 is not responsible in any way. Mere appearing for the entrance examination does not confer any right for me to take admission.

Save

Preview / Submit

SAVE: Will record the partially filled details in the Database. The same can be retrieved at your convenience and you can continue to fill the rest and submit the form.

PREVIEW / SUBMIT: You will have a chance to preview your application and then finally confirm your application by clicking on Confirm button.

Candidates need to fill in the following details in the application form:

1. Candidate Details:

| Field | Value |
|------------------------------|--|
| Candidate's Name * | NAVEEN KUMAR |
| Father's Name * | ASHOK KUMAR |
| Mother's Name * | LAKSHMI |
| Date of Birth * (dd/mm/yyyy) | 01/01/2000 |
| Gender * | <input checked="" type="radio"/> Male <input type="radio"/> Female <input type="radio"/> Transgender |
| Aadhaar Card Number * | XXXXXXXXXX05 |
| Ration Card Number | Enter Ration Card Number |

Candidate Name: Name of the candidate as entered in fee payment screen will be displayed here and cannot be modified or edited.

Father's Name: The candidate has to enter father's name as per 10th class records in the provided space in CAPITAL LETTERS.

Mother's Name: The candidate has to enter mother's name as per 10th class records in the provided space in CAPITAL LETTERS.

Date of Birth: Date of Birth as entered in fee payment screen will be displayed here and cannot be modified or edited.

Gender: Select your Gender among the three options given.

Aadhaar Card Number: Enter your Aadhar Card number.

Ration Card Number: Enter the Ration card number of your family.

Annual Income of the Parents (in Rs.): Select the any one of the four options provided as given below regarding the "Annual Income of the Parents (Rs.):" A valid Income certificate issued by competent authority and its number shall be entered.

Note: Annual Income of the Parents will be auto populated on entering Income Certificate Number. Select **Yes** or **No** to confirm the details populated by the application system as shown in the screen below.

Annual Income of the Parents (Rs.)

Below One Lakh
 Above one Lakh and Below Two Lakhs
 Above Two Lakhs and below Eight Lakhs
 Above Eight Lakhs

Income Certificate Number:

| Income Certificate Details | |
|---|--|
| Candidate Name | : VADABALLA XXXXXXXX NANA |
| Father Name / Husband Name | : XXXXXXXX XXXXXXXX NANA |
| Valid Date | : 13/10/2025 |
| Total Income (Rs.) | : 90000.00 |
| Confirm Your Income Certificate Details | : <input type="radio"/> Yes <input type="radio"/> No |

If the candidate's **Annual Income of the Parents** are not auto populated on entering **Income Certificate Number**, candidate should enter the **Income Certificate Number** manually.

Category: Click on the relevant option of your caste category BC/SC/ST as per the Caste certificate. Enter the caste certificate number issued by the competent authority.

Note: Caste Certificate Details will be auto populated on entering Caste Certificate Number.

Select **Yes** or **No** to confirm the details populated by the application system as shown in the screen below.

Category

BC/D

Caste Certificate Number

| Caste Certificate Details | |
|--|---|
| Candidate Name | : XXXXXXXX XXXXXXXX NANA |
| Father Name | : XXXXXXXX XXXXXXXX NANA |
| Category | : VADABALLA (BCA) |
| Confirm Your Caste Certificate Details | : <input checked="" type="radio"/> Yes <input type="radio"/> No |

If the candidate's **Caste Certificate Details** are not auto populated on entering **Caste Certificate Number**, candidate should enter the **Caste Certificate Number** manually.

Eligible for EWS (Economically Weaker Sections): Click on Yes if you are eligible for EWS and have a valid EWS certificate issued by Tahsildar and it is latest by 2020. After clicking on 'Yes' you have to enter the EWS certificate number manually and this will be verified at Helpline Centre.

EWS(Economically Weaker Section) Eligibility *

EWS Eligibility * Yes No

EWS Certificate Number
1234567890

Special Reservation Category: Reservations are provided for candidates with NCC, CAP, and Sports & Games categories also. Select the applicable categories for which supportive certificates are available and should be as shown in the screen below.

National Cadet Corps (NCC): Enter NCC Merit Number and upload certificate in .PDF file format

Children of Armed Personnel (CAP): Enter CAP Merit Number and upload certificate in .PDF file format

Sports & Games: Enter Sports & Games Merit Number and upload certificate in .PDF

Anglo Indian: Upload certificate in .PDF file format.

Special Reservation Category

- National Cadet Corps (NCC)

| | | | |
|------------------------|-------------|----------------|-------------|
| Enter NCC Merit Number | Choose File | No file chosen | < 100kb pdf |
|------------------------|-------------|----------------|-------------|
- Children of Armed Personnel (CAP)

| | | | |
|------------------------|-------------|----------------|-------------|
| Enter CAP Merit Number | Choose File | No file chosen | < 100kb pdf |
|------------------------|-------------|----------------|-------------|
- Sports & Games

| | | | |
|-----------------------------------|-------------|----------------|-------------|
| Enter Sports & Games Merit Number | Choose File | No file chosen | < 100kb pdf |
|-----------------------------------|-------------|----------------|-------------|
- Anglo Indian

| | | |
|-------------|----------------|-------------|
| Choose File | No file chosen | < 100kb pdf |
|-------------|----------------|-------------|

Physically Handicapped:

In case of PH, the medical board certificate issued through SADAREM shall be entered.

PH (Physically Handicapped)

VH (Visually Handicapped)
 HI (Hearing Impaired)
 OH (Orthopedically Handicapped)

Do You Require Scribe?
 Yes No

Sadarem Number (17 Digits) *
07110450XXXXXXX

Note: If the candidate is Physically Handicapped, select the type of disability [Visually impaired (VH) Hearing Impaired (HI), Physically/orthopedically disabled (OH)] check box and enter Sadarem Number.

Sadarem Certificate Details will be auto populated on entering **Sadarem Number**. Select **Yes** or **No** to confirm the details populated by the application system as shown as shown in the screen below.

| Sadarem Certificate Details | | |
|------------------------------|---|---|
| Candidate Name | : | XXXXXXXXXXXXXXXXXXXX |
| PH Category | : | XXXXXXXXXXXXXXXXXXXX |
| Percentage | : | 53.0 |
| Confirm Your Sadarem Details | : | <input checked="" type="radio"/> Yes <input type="radio"/> No |

If the candidate's **Sadarem Certificate Details** are not auto populated on entering **Sadarem Number**, candidate should enter the **Sadarem Number** manually.

Minority/ Non-Minority: If the candidate belongs to any of the minority communities such as Muslim, Christian, Buddhist, Sikh, Jain, Zoroastrian or other minority, click on Minority button and select the applicable minority. Otherwise, if the candidate does not belong to a Minority community, then the non-Minority option has to be clicked.

| Minority / Non-Minority * | |
|--------------------------------------|---|
| <input type="radio"/> Non-Minority | <input checked="" type="radio"/> Minority |
| Minority * | |
| <input type="radio"/> Muslim | <input type="radio"/> Christian |
| <input type="radio"/> Buddhist | <input type="radio"/> Sikh |
| <input type="radio"/> Jain | <input type="radio"/> Zoroastrian |
| <input type="radio"/> Other Minority | |

Candidate Bank Details: Candidate should enter his/her bank details like Name of the Accountholder, Account No and IFSC Code. This data is required for mainly scholarship remittance if applicable.

| Candidate Bank Details | | |
|-------------------------|-----------------|-----------|
| Name as in Bank Account | Account Number | IFSC Code |
| Naveen Kumar | 123456789012345 | HDFC00545 |

2. Address:

Candidate should enter his/her Present/Permanent address with the following fields House No or C/O, Village/Street/Locality, Mandal/Town/City, District, State, Pin code, Mobile No & Email ID as shown in the screen below.

| Present Address | | |
|----------------------|-------------------------------|-----------------------------------|
| House No. (or) C/O * | Village / Street / Locality * | Mandal / Town / City * |
| 10/B-A | Bhavanipuram | Vijayanada |
| District * | State * | Pin Code * |
| NTR | ANDHRA PRADESH | 520012 |
| Mobile Number * | Alternate Mobile Number | Telephone Number (Landline) |
| 9849508490 | Enter Alternate Mobile Number | Enter Telephone Number (Landline) |
| E-Mail Id * | | |
| nk@yahoo.com | | |

| Permanent Address | | |
|---|-------------------------------|------------------------|
| <input checked="" type="checkbox"/> Permanent Address Same as Present Address | | |
| House No. (or) C/O * | Village / Street / Locality * | Mandal / Town / City * |
| 10/B-A | Bhavanipuram | Vijayanada |
| District * | State * | Pin Code * |
| NTR | ANDHRA PRADESH | 520012 |

House No. (Or) C/O: Candidate should enter his/her House Number.

Village/Street /Locality: Candidate should enter his/her Street Number or Locality Number or Village Name.

Mandal/Town/City: Candidate should enter his/her Mandal Name or Town Name or City Name.

District: Candidate should enter his / her District Name.

State: Candidate should enter his/her State Name.

Pin Code: Candidate should enter his/her State Pin Code Number.

Mobile Number & Email ID: (Mobile No & Email ID will be auto populated which was furnished at the time of Fee Payment I.e., in Step 1).

Alternate Mobile Number, Telephone Number (Landline): Candidate can enter another contact number or Land Line Number which will be used to contact in case of not reachable Primary Mobile Number.

Note: Select **Permanent Address** check box if the present address is your **Permanent Address**

3. Qualifying Examination:

Qualifying Examination

Qualifying Degree *
B.E./E.TECH

Specialization in Qualifying Degree *
CSE - COMPUTER SCIENCE ENGINEERING

Hall Ticket No of the Qualifying Examination *
1020904090

Year of App. / Passing the Qualifying Exam *
2021

Medium of Instruction at Qualifying Exam *
 English Telugu Urdu Others

Did you appear/qualified in GATE/GPAT, if yes provide Registration number (GATE) or Roll Number (GPAT) :
9876543210

SSC or Equivalent (10th Class) *

Urban Rural

SSC Hall Ticket No *
2646245426

Month of Passing *
April

Year of Passing *
2015

Intermediate or Equivalent (10+2) / Diploma

Urban Rural

Intermediate / Diploma Hall Ticket No
6753757775

Month of Passing
April

Year of Passing
2017

Medium of Instruction at Qualifying Exam: Enter the medium of instruction at the qualifying examination (diploma or degree as applicable).

SSC or Equivalent (10th Class): Candidate should select Urban or Rural location where he pursued his 10th class study, Enter the SSC (10th class) or Equivalent Hall Ticket No., Month of Passing and Year of Passing.

On entering SSC Hall Ticket No, Month of Passing & Year of passing, Candidate details will be populated as shown in the screen below.

SSC or Equivalent (10th Class) *

Urban Rural

SSC Hall Ticket No *
XXXXXXXXXX

Month of Passing *
April

Year of Passing *
2014

| SSC Education Details | |
|------------------------------------|--|
| Candidate Name | : XXXXXXXXXXXX |
| Father Name | : XXXXXXXXXXXX |
| Date of Birth | : 14/03/1999 |
| School Name | : RAJU HIGH SCHOOL & TMI, RAYACHOTI |
| District | : Y.S.R |
| Confirm Your SSC Education Details | : <input type="radio"/> Yes <input type="radio"/> No |

If the candidate's **SSC details** are not auto populated on entering SSC Hall Ticket No, Month of Passing & Year of passing, candidate should enter the SSC Hall Ticket No, Month of Passing & Year of passing manually.

Intermediate or Equivalent (10+2): Candidate should select Urban or Rural location where he pursued his 10+2 classes of study. Enter the Intermediate / 10+2 or Equivalent Hall Ticket No., Month of Passing and Year of Passing [if applicable]

Places of Study: The candidate has to select the district name from the drop down values related to his study for each of Class. However if a candidate has studied in a state other than Andhra Pradesh or Telangana, then select OTHER STATE. If studied outside India, select OTHER COUNTRY.

| Place of Study | | | | |
|--|-------------------|---|----------------|----------------------------|
| (Year of pass shall be equal or greater than year of first appearance) | | | | |
| Class - 10 [*] | Place / Village * | School Name / Institute Name * | Year Of Pass * | Year Of First Appearance * |
| NTR | Vijayawada | Vikas High School | 2015 | 2015 |
| Inter 1st Year / Diploma 1st Year [*] | Place / Village * | School Name / Institute Name [*] | Year Of Pass * | Year Of First Appearance * |
| NTR | Vijayawada | Royal Junior College | 2016 | 2016 |
| Inter 2nd Year / Diploma 2nd Year [*] | Place / Village * | School Name / Institute Name * | Year Of Pass * | Year Of First Appearance * |
| NTR | Vijayawada | Royal Junior College | 2017 | 2017 |
| Degree 1st Year / Diploma 3rd Year [*] | Place / Village * | School Name / Institute Name * | Year Of Pass * | Year Of First Appearance * |
| NTR | Vijayawada | Vasavi College of Engineering | 2018 | 2018 |
| Degree 2nd Year [*] | Place / Village * | School Name / Institute Name * | Year Of Pass * | Year Of First Appearance * |
| NTR | Vijayawada | Vasavi College of Engineering | 2019 | 2019 |
| Degree 3rd Year [*] | Place / Village * | School Name / Institute Name * | Year Of Pass * | Year Of First Appearance * |
| NTR | Vijayawada | Vasavi College of Engineering | 2020 | 2020 |
| Degree 4th Year [*] | Place / Village * | School Name / Institute Name * | Year Of Pass * | Year Of First Appearance * |
| NTR | Vijayawada | Vasavi College of Engineering | 2021 | 2021 |
| Local Area * | | | | |
| AU | | | | |

For local status of students migrated from Telangana to AP, refer home page

Local Area: Based on the places of study during the preceding 7 years of the qualifying examination, local area is decided.

On entering the candidate's places of study, local area of the candidate is auto populated by the application system i.e., AU, SVU, OU or NL. However, these credentials will be verified based on the certificates produced at the time of admission.

4. Details of Common Entrance Test

Depending on the eligibility table given in the instruction booklet and the papers selected for AP PGCET, the details will be displayed here.

| Details of Common Entrance Test | Photo & Signature * |
|--|--|
| <p>PGCET Exam Paper Chosen For Entrance Test</p> <p>CS - COMPUTER SCIENCE ENGINEERING</p> <p>Test Centre Preferences</p> <p>Preference 1*</p> <p>VIJAYAWADA</p> <p>Preference 2 *</p> <p>GUNTUR</p> | <p>Photo (<50kb jpg, jpeg)</p> <p>Choose File No file chosen</p> <p>Signature (< 30kb jpg, jpeg)</p> |

Test Centre Preference

Select Primary & Secondary Test Center from the drop-down list as shown in the screen below

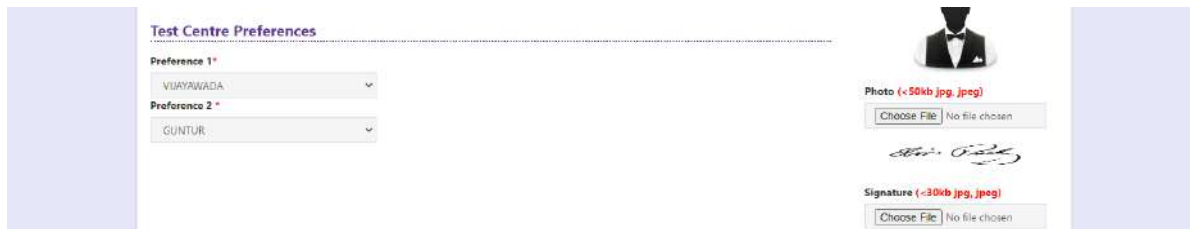

Test Centre Preferences

Preference 1*
VIJAYAWADA

Preference 2*
GUNTUR

Photo (<50kb jpg, jpeg)
Choose File No file chosen

Signature (<30kb jpg, jpeg)
Choose File No file chosen

However, Convener reserves the right to allot candidates to any other center(s) in unavoidable circumstances.

Photo and Signature:

DON'T FORGET to upload your Photograph & Signature. A good quality passport size photograph in **.jpg or .jpeg** of **less than 50Kb** and signature signed with a black pen on a white paper shall be scanned and saved as **.jpg or .jpeg** of **less than 30Kb** shall be uploaded by clicking on browse button under the photograph and signature panels and selecting the files already kept ready.

Photo & Signature

Sample Photo

Photo (<50kb jpg, jpeg)
Choose File No file chosen

Signature (<30kb jpg, jpeg)
Choose File No file chosen

Save and Preview/Submit

After furnishing ALL the required data and correct particulars, read the declaration at the end of the page and select the check box if you are done with Online Application Form filling. Then, click on save to save the data. If you are sure of the data entered, you can Preview/submit the online application. Further, the same will be displayed at the bottom of the page. If all the details are furnished, then the screen will change to the next page after the Submit button is clicked.

I have carefully gone through the instruction Booklet and I am conversant with the instructions. I shall abide by the eligibility conditions and other regulations to be satisfied for appearing at the entrance test and admission into any course prescribed. Further, I assure that, I will not involve in any malpractice or illegal activities in the entrance test. In case, I have furnished any false information or involved in any malpractice or illegal activities, I am liable for punishment as per the existing law. I am responsible for the correctness of the above details filled in by me and the CONVENER, AP PGCET - 2022 is not responsible in any way. Mere appearing for the entrance examination does not confer any right for me to take admission.

Save Preview / Submit

SAVE : Will record the partially filled details in the Database. The same can be retrieved at your convenience and you can continue to fill the rest and submit the form.
PREVIEW / SUBMIT : You will have a chance to preview your application and then finally confirm your application by clicking on Confirm button.

All Copy Rights Reserved with APSCHE. Designed & Developed By **APOnline**

Preference 1*
VIJAYAWADA

Preference 2*
GUNTUR

Photo (+50kb .jpg, .jpeg)
Choose File No file chosen

Signature (+30kb .jpg, .jpeg)
Choose File No file chosen

Your application is saved temporarily. Click on Preview / Submit button to confirm your Application

Close

I have carefully gone through the instruction Booklet and I am conversant with the instructions. I shall abide by the eligibility conditions and other regulations to be satisfied for appearing at the entrance test and admission into any course prescribed. Further, I assure that, I will not involve in any malpractice or illegal activities in the entrance test. In case, I have furnished any false information or involved in any malpractice or illegal activities, I am liable for punishment as per the existing law. I am responsible for the correctness of the above details filled in by me and the CONVENER, AP PGCET - 2022 is not responsible in any way. Mere appearing for the entrance examination does not confer any right for me to take admission.

Save Preview / Submit

Modify and Confirm/Freeze

Once the online application is **Submitted**, two buttons pop up **MODIFY** and **CONFIRM / FREEZE**.

A click on **Modify** button enables the candidate to inspect the entire application to correct any errors or mistakes in the saved application.

After the data is modified and saved, the data need to be confirmed by clicking on **CONFIRM / FREEZE** to finally submit the application. The data in the application is frozen and no more editing is allowed.

I have carefully gone through the instruction Booklet and I am conversant with the instructions. I shall abide by the eligibility conditions and other regulations to be satisfied for appearing at the entrance test and admission into any course prescribed. Further, I assure that, I will not involve in any malpractice or illegal activities in the entrance test. In case, I have furnished any false information or involved in any malpractice or illegal activities, I am liable for punishment as per the existing law. I am responsible for the correctness of the above details filled in by me and the CONVENER, AP PGCET - 2022 is not responsible in any way. Mere appearing for the entrance examination does not confer any right for me to take admission.

Modify Confirm / Freeze

All Copy Rights Reserved with APSCHE. Designed & Developed By **APOnline**

After clicking on Confirm button, the application will be submitted and a pop-up message will be displayed as shown in the screen below.

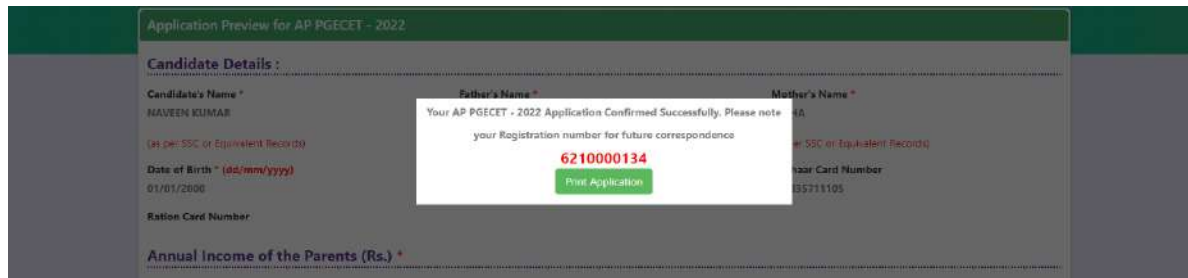

“Your application is submitted successfully. Please note your Registration Number for further reference”.

Candidate can take print out of the application by clicking on **Print** button present bottom of the application which is useful for further correspondence. The same should be submitted in the test centre. Use the **Registration number** for future reference.

| AP PGCET - 2022 | | | |
|--|-----|--|-----------------------|
| Post Graduate Engineering Common Entrance Test (Conducted by Sri Venkateswara University, Tirupati on behalf of APSCH) | | | |
| 1. PGCET Exam Paper For Entrance Test # | | CS - COMPUTER SCIENCE ENGINEERING | |
| 2. (a) Qualifying Examination # | | B.E. - B.TECH | |
| (b) Qualifying Degree Exam Hall Ticket No # | | 1020304050 | |
| (c) Year of App. Passing the Qualifying Exam | | : 2021 | |
| (d) Medium of Instruction at Qualifying Exam | | English | |
| (e) Place of Study - Intermediate or Equivalent | | URBAN | |
| 3. (a) Candidate's Name # | | NAVEEN KUMAR | |
| (b) Father's Name # | | ASHOK KUMAR | |
| (c) Mother's Name | | LATHA | |
| (d) Date of Birth (as per SSC or Equivalent) # | | 01/01/2000 | |
| (e) Gender | | MALE | |
| 4. Category # | | BC_D | |
| 5. Local Area | | AU | |
| 6. (a) Non-Minority / Minority | | NON-MINORITY | |
| (b) Minority Category | | : N/A | |
| 7. Annual Income of the Parents (Rs.) | | : Below One Lakh | |
| 8. (a) Study Details | | | |
| Class - 10 | NTR | Inter 1st Year / Diploma 1st Year | NTR |
| Inter 2nd Year / Diploma 2nd Year | NTR | Degree 1st Year / Diploma 3rd Year | NTR |
| Degree 2nd Year | NTR | Degree 3rd Year | NTR |
| Degree 4th Year | NTR | | |
| (b) Place of Study - SSC or Equivalent | | : URBAN | |
| (c) SSC Hall Ticket Number & Year of Passing | | : 204030240426, April - 2015 | |
| (d) Inter Diploma Hall Ticket No & Year of Passing | | : 6733737775, April - 2017 | |
| 9. (a) Address for Correspondence | | : 19-B, BHAVANIPURAM, VIJAYAWADA, NTR, ANDHRA PRADESH, 520012 | |
| (b) Contact Telephone Number (Mobile) | | : 9846098480 (c) E-Mail Id : nk@yahoo.com | |
| (d) Aadhar Card number | | : 310835711105 | |
| 10. Test Centre Preferences | | | |
| Preference - 1 | | Preference - 2 | |
| VIJAYAWADA | | GUNTUR | |
| 11. (a) Fee particulars - Payment through | | : ONLINE (c) Amount (in Rs.) : 910.62 | |
| (b) Payment Reference Id | | : P0210000272 | |
| * These Fields CANNOT be edited by candidates, but written request can be made to the CONVENER or Regional Coordinator of AP PGCET - 2022 or email to helpdeskappgecet2022@gmail.com. Remaining fields can be edited by the candidate during the permitted period. For any details contact at 7332014665. | | | |
| Declaration: 1) I have carefully gone through the instruction booklet and I am conversant with the instructions. I shall abide by the eligibility conditions and other regulations to be satisfied for appearing at the entrance test and admission into any course prescribed. Further, I assure that, I will not involve in any malpractice or illegal activities in the entrance test. In case, I have furnished any false information or involved in any malpractice or illegal activities, I am liable for punishment as per the existing law. 2) I am responsible for the correctness of the above details filling by me and the CONVENER AP PGCET - 2022 is not responsible in anyway. | | | |
| Date: 11/05/2022 11:39 AM | | | |
| Affix a recent color photograph (3.5 cmX3.5 cm) and get attested by a Gazetted Officer or the Principal of the College where studied (Well in advance BEFORE EXAMINATION) | | SIGNATURE and LEFT HAND THUMB impression of the candidate to be done in the presence of the Investigator on the day of Examination in the Examination Hall | |
| | | SIGNATURE OF THE CANDIDATE in the presence of the Investigator | Left Thumb Impression |
| Note: 1) ALL the candidates have to submit this form in the Examination Hall to the Investigator. 2) Candidates are not allowed into the Examination Hall even if they are LATE BY A MINUTE. 3) This is computer Generated sheet and does not require the signature of the CONVENER, AP PGCET - 2022 | | | |

Print

Step 4: Print Application Form (Only After Submitting Application Form)

Candidate can print the submitted application form through this option.

Click on Print Application Form tab from AP PGE CET -2022 Home page as shown in the screen below.

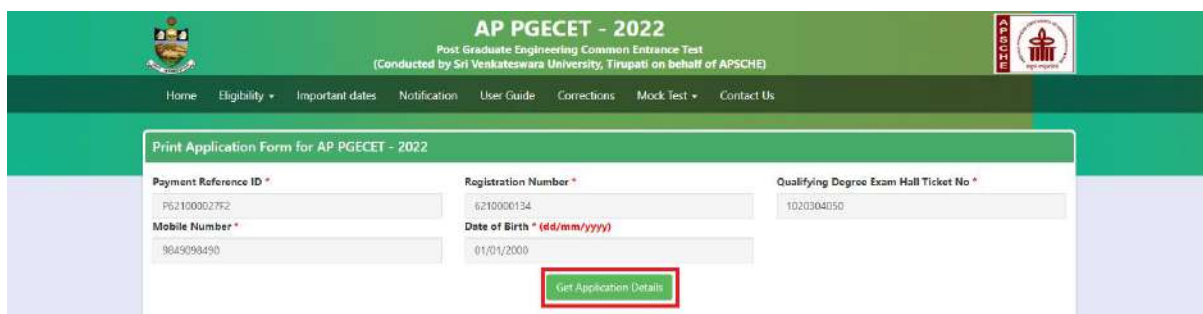

After clicking on Print Application Form link from Application tab of AP PGE CET-2022 Home page, the Print Application Form for AP PGE CET-2022 page will be displayed then enter all the mandatory details and click on Get Application Details as show in the screen below.

After entering all the mandatory details and clicking on **Get Application Details**, the print copy of the

AP PGE CET -2022 will be displayed for printing as show in the screen below.

| AP PGCET - 2022 Post Graduate Engineering Common Entrance Test (Conducted by Sri Venkateswara University, Tirupati on behalf of APSICHE) | | | | | | | | | | | | | | | | | | |
|--|---|--|--|----------------|--|-----------------------|-----------------------------------|-----|------------------------------------|-----|-----------------|-----|-----------------|-----|-----------------|-----|--|--|
| 1. PGCET Exam Paper For Entrance Test # : CS - COMPUTER SCIENCE ENGINEERING | | <div style="text-align: right; font-size: small;"> Power of the Registration Committee for all state correspondence REGISTRATION NO. : 6210000134 </div> | | | | | | | | | | | | | | | | |
| 2. (a) Qualifying Examination # : B.E. B.TECH (b) Qualifying Degree Exam Hall Ticket No # : 1020394826 (c) Year of App. Passing the Qualifying Exam : 2021 (d) Medium of Instruction at Qualifying Exam : English (e) Place of Study - Intermediate or Equivalent : URBAN | <div style="text-align: center;"> </div> | | | | | | | | | | | | | | | | | |
| 3. (a) Candidate's Name # : NAVJEEN KUMAR (b) Father's Name # : ASHOK KUMAR (c) Mother's Name : LATHA (d) Date of Birth (as per SSC or Equivalent) # : 01.01.2000 (e) Gender : MALE 4. Category # : BC-D 5. Local Area : AU 6. (a) Non-Minority / Minority : NON-MINORITY (b) Minority Category : NA 7. Annual Income of the Parents (Rs.) : Below One Lakh 8. (a) Study Details | <table border="1" style="width: 100%; border-collapse: collapse; font-size: x-small;"> <tr> <td style="width: 33%;">Class - 10</td> <td style="width: 33%;">NTR</td> <td style="width: 33%;">Inter 1st Year / Diploma 1st Year</td> <td style="width: 33%;">NTR</td> </tr> <tr> <td>Inter 2nd Year / Diploma 2nd Year</td> <td>NTR</td> <td>Degree 1st Year / Diploma 3rd Year</td> <td>NTR</td> </tr> <tr> <td>Degree 2nd Year</td> <td>NTR</td> <td>Degree 3rd Year</td> <td>NTR</td> </tr> <tr> <td>Degree 4th Year</td> <td>NTR</td> <td></td> <td></td> </tr> </table> | | Class - 10 | NTR | Inter 1st Year / Diploma 1st Year | NTR | Inter 2nd Year / Diploma 2nd Year | NTR | Degree 1st Year / Diploma 3rd Year | NTR | Degree 2nd Year | NTR | Degree 3rd Year | NTR | Degree 4th Year | NTR | | |
| Class - 10 | NTR | Inter 1st Year / Diploma 1st Year | NTR | | | | | | | | | | | | | | | |
| Inter 2nd Year / Diploma 2nd Year | NTR | Degree 1st Year / Diploma 3rd Year | NTR | | | | | | | | | | | | | | | |
| Degree 2nd Year | NTR | Degree 3rd Year | NTR | | | | | | | | | | | | | | | |
| Degree 4th Year | NTR | | | | | | | | | | | | | | | | | |
| (b) Place of Study - SSC or Equivalent : URBAN (c) SSC Hall Ticket Number & Year of Passing : 264620246426, April - 2015 (d) Inter Diploma Hall Ticket No & Year of Passing : 6753757775, April - 2017 | | | | | | | | | | | | | | | | | | |
| 9. (a) Address for Correspondence : 10 B-A, BHAVANIPURAM, VIJAYAWADA, NTR, ANDHRA PRADESH, 520012 (b) Contact Telephone Number (Mobile) : 9845098400 (c) E-Mail Id : nk@yahoo.com (d) Aadhar Card number : 310835711105 | <table border="1" style="width: 100%; border-collapse: collapse; font-size: x-small;"> <tr> <td style="width: 50%; text-align: center;">Preference - 1</td> <td style="width: 50%; text-align: center;">Preference - 2</td> </tr> <tr> <td style="text-align: center;">VIJAYAWADA</td> <td style="text-align: center;">GUNTUR</td> </tr> </table> | | Preference - 1 | Preference - 2 | VIJAYAWADA | GUNTUR | | | | | | | | | | | | |
| Preference - 1 | Preference - 2 | | | | | | | | | | | | | | | | | |
| VIJAYAWADA | GUNTUR | | | | | | | | | | | | | | | | | |
| 11. (a) Fee Particulars - Payment through : ONLINE (c) Amount (in Rs.) : 910.62 (b) Payment Reference Id : PS21000027F2 | <div style="font-size: x-small;"> ** These Fields CANNOT be edited by candidate, but entries request can be made to the CONVENER or Regional Coordinator of AP PGCET - 2022 or email to helpdeskapgecet2022@gmail.com Remaining fields can be edited by the candidate during the permitted period. For any details contact at 9120616465. </div> | | | | | | | | | | | | | | | | | |
| Declaration : 1) I have carefully gone through the instruction booklet and I am conversant with the instructions. I shall abide by the eligibility conditions and other regulations to be satisfied for appearing the entrance test and admission into any course prescribed. Further, I assure that, I will not arrive in any malpractice or illegal activities in the entrance test. In case, I have furnished any false information or involved in any malpractice or illegal activities, I am liable for punishment as per the existing law. 2) I am responsible for the corrections of the above details filling by me and the CONVENER AP PGCET - 2022 is not responsible in anyway. | | | | | | | | | | | | | | | | | | |
| Date : 11/05/2022 11:29 AM | | | | | | | | | | | | | | | | | | |
| Affix a recent color photograph (3.5 cmX3.5 cm) and get attested by a Gazetted Officer or the Principal of the College where studied (Well in advance BEFORE EXAMINATION) | <table border="1" style="width: 100%; border-collapse: collapse;"> <tr> <td colspan="2" style="text-align: center; font-size: x-small;">SIGNATURE and LEFT HAND THUMB impression of the candidate to be done in the presence of the Investigator on the day of Examination in the Examination Hall</td> </tr> <tr> <td style="width: 50%; text-align: center; font-size: x-small;">SIGNATURE OF THE CANDIDATE in the presence of the Investigator</td> <td style="width: 50%; text-align: center; font-size: x-small;">Left Thumb Impression</td> </tr> <tr> <td style="text-align: center;"> </td> <td style="text-align: center;"> </td> </tr> </table> | | SIGNATURE and LEFT HAND THUMB impression of the candidate to be done in the presence of the Investigator on the day of Examination in the Examination Hall | | SIGNATURE OF THE CANDIDATE in the presence of the Investigator | Left Thumb Impression | | | | | | | | | | | | |
| SIGNATURE and LEFT HAND THUMB impression of the candidate to be done in the presence of the Investigator on the day of Examination in the Examination Hall | | | | | | | | | | | | | | | | | | |
| SIGNATURE OF THE CANDIDATE in the presence of the Investigator | Left Thumb Impression | | | | | | | | | | | | | | | | | |
| | | | | | | | | | | | | | | | | | | |
| Note : 1) ALL the candidates have to submit this form in the Examination Hall to the Investigator. 2) Candidates are not allowed into the Examination Hall even if they are LATE BY A MINUTE. 3) This is computer Generated sheet and does not require the signature of the CONVENER, AP PGCET - 2022 | | | | | | | | | | | | | | | | | | |

Print