



## Bachelor in Science (B.Sc) Human Development

## Masters in Science (M.Sc) Human Development

Full-time regular course  
Multiple skill-based curriculum  
Semester-based pattern in  
teaching & learning  
State-of-the-art laboratories  
Placement assistance  
Internship opportunities and networking  
Field trips & excursions

**J.D. BIRLA INSTITUTE**

**Unit of Vidya Mandir Society**

AFFILIATED WITH JADAVPUR UNIVERSITY

Recognised by UGC (12B & 2f)

# About J.D. BIRLA INSTITUTE



J.D. Birla Institute is a private unaided College affiliated with Jadavpur University, Kolkata since 1963. It is conveniently located in the heart of the city at 11 Lower Rawdon Street, Kolkata-700020 (near Minto Park).

The late Sushila Devi Birla, wife of eminent industrialist late L. N. Birla, established a college for girls in her mother-in-law's name in June 1962. The College was named Smt. Jawahari Devi Birla Institute of Home Science and it filled a much felt gap in the scientific education of young women from Calcutta's conservative families.

Over five decades, the Institute has grown with the needs and demands of the changing times. A Department of Commerce was added in 1997, and in tune with the shifting zeitgeist; another campus was started in 2002 to house the co-educational Department of Management. At this time, the name of the institution was simplified to J. D. Birla Institute. In the year 2009, four new professionally oriented B.Sc courses were introduced apart from two new M.Sc courses. M.Com was introduced in 2013. Currently, the college has about 1700 students.

**58**  
years of  
Educational  
Excellence  
&  
Empowerment  
of Women

## Sponsoring TRUST

As a private unaided educational institute, the Vidya Mandir Society an educational trust managed by the S.K. Birla Group sponsors the college.



**Mr. S. K. Birla**  
Chairman,  
Vidya Mandir Society



**Mrs. Sumangala Birla**  
President,  
Governing Body, JDBI



**Maj.-Gen. V. N. Chaturvedi, Retd.**  
Secretary General,  
Vidya Mandir Society



## Our LOGO

The Institute's logo represents a well-known shloka from the Brihadarnyaka Upanishad (Brihadarnyaka Upanishad – I.iii.28).

“Asato ma sadgamaya  
tamaso ma jyotirgamaya  
mrtiyorma amrtam gamaya”

Lead us from all that is untrue and unreal to what is real and true.  
Lead us from darkness to light, ignorance to knowledge.  
Lead us from death to immortality.

## Our Vision

To establish ourselves as a leading college providing education of a higher standard with integrity, consistency and due diligence.



## Our Mission

To prepare the future generation for academic excellence and practical skill-set needed to face global challenges and lead the country into the world of the future.



---

J.D. Birla Institute is an Institute of educational distinction that combines excellence with innovation. The Institute with all its departments is affiliated to the highly acclaimed Jadavpur University, a world renowned Center of Excellence.

At JDBI we offer students with wide range of courses that gives students a solid academic foundation and at the same time enables them to realize their individual dreams in field of applied Sciences or Commerce or Business Administration.

Our commitment towards excellence in the field of education is easily achieved through our impressive infrastructure, student-focus initiatives and facilities that edge on overall and holistic growth of our pupils. Conducive teaching and learning environment is provided through a well secured, neat and clean campus, air-conditioned lecture rooms equipped with LCD projectors, state-of-the-art laboratories and required support systems. Earnest endeavor by well qualified and dedicated teaching faculty at the Institute prepares students to face the challenging global environment. Teaching is based on lectures, seminars and project work that provides practical hands-on experiences and prepares students to face the challenges of a rapidly-changing world. The library of the Institute is automated and has an impressive collection of learning resources including books, journals and reference materials for all the graduate and post-graduate courses. Every year several curricular and co-curricular events are organized to aptly broaden the learning experience of our students. Leadership skills in students are sharpened through various clubs that they lead.

All the undergraduate courses except BBA are honours programmes and are divided into six semesters. Choice for subjects is offered in the final year through the CBCS approach as mandated by the UGC. Balance between theoretical and real life situations is achieved through our integrated approach in teaching and learning that includes live case studies, experiential activities, classroom discussions, term paper and seminars. Students are also provided with industry exposure through various projects, industrial visit and interaction with members from the industry.

I am convinced that our students find the courses that they undertake at the institute intellectually stimulating and as a stepping stone to the career of their choice. Many of our alumni are already well placed in several fields

It gives me great pleasure to welcome you to the myriad opportunities offered by J. D. Birla Institute.

---



**Professor Deepali Singhee, Ph.D**

Principal, J.D. Birla Institute  
(Departments of Science, Commerce & Management)

#### AWARDS & RECOGNITION







Computer Lab



Cafeteria



Recreational Zone



Playground



Infirmary



Counselling



Diet Clinic

## JDBI Advantage

- Courses ranked high on all India basis
- Semester wise curriculum with choice based credits
- Modern WiFi campus
- State of the art laboratories
- Qualified and fulltime faculty
- Special lectures by top ranking experts
- Host of co and extracurricular activities
- Opportunities for internship & networking
- Placement assistance
- Merit base scholarships & freeships
- Short term certificate course under MOU with IIT-Mumbai, National Stock Exchange, ICFAI and Academy of Pastry Arts



State-of-art LRC with an enviable collection of books, journals, periodicals magazines and newspapers covering all parameters in the field of applied sciences, commerce and management and books of general interest. The LRC has a good collection of audio-video resources too.

The LRC is fully automated through KOHA with OPAC facility. There are 8 computer terminals to enable students to search for the resources available at the internet-annexed room where they can also freely browse on the internet and prepare presentations. A separate Research Journal section provides an appropriate environment for literature survey and research review.

Well-trained and helpful library staff helps in efficient working of the LRC.

Photocopying facility is available to students and staff at the library.

The LRC is open to all students from 8:30 am to 5:00 pm Monday - Friday and 8:30 am to 1:00 pm on Saturdays.

## LEARNING RESOURCE CENTRE (LRC)



Ms. Mayuri Das Biswas  
Head Librarian



Ms. Tanima Majumdar  
Library Assistant

### **LIBRARY RESOURCES**

Seating Capacity	: 90
No of Books	: 18,085
Number of Journals, Periodicals & Magazines	: 66
No of Audio-visual Resources	: 994
Newspapers	: 07
E-resources at LRC (Books)	: 97,000 (through INFLIBNET)
E-resources at LRC (Journals)	: 6,120 (through INFLIBNET)
E-resources at LRC (Abstracts)	: 250,000 (through INFLIBNET)
E-resources at LRC (Interviews)	: 360 (through INFLIBNET)
E-resources at LRC (Case Studies)	: 1000 (through INFLIBNET)
Database	: J Gate & Indiatat
RIFD	: All resources are tagged



# B.Sc (Hons.)

## Overview

B.Sc course in HD is based on applied sciences and is geared to meet the emerging needs and challenges of contemporary society as they respond well to the evolving global standards. The present curricula and syllabi have been revised and updated in accordance with UGC (University Grant Commission) guidelines. Mandatory six week internship training in the final year of study is the USP of these courses. The course offers each student with ample opportunities to assess their abilities, aptitudes and interest and introduces them to a world of jobs and careers.

## Course Highlights

The course shall include

- Family Development Across Lifespan
- Guidance and Counselling
- Early Childhood Education (including Montessori Training)
- Children with Special Needs
- Maternal & Child Health
- Training in Use of Assessment Tools for Intelligence, Aptitude, Personality, Stress, etc.
- Research Centered Projects
- Regular Field Visits
- Weekly Webinars by Experts
- The course shall be supplemented by practical and on-job training through visits to organizations and workshops
- Self learning and independent working through seminars, term papers and projects
- Exposure through educational excursions, exhibitions, bulletin board and competitions

The final degree will be awarded  
by Jadavpur University

## Career Options

- 👉 Counsellor
- 👉 Early Childhood Educators
- 👉 Special Educators
- 👉 Teachers
- 👉 Entrepreneur
- 👉 Project Officer in NGOs

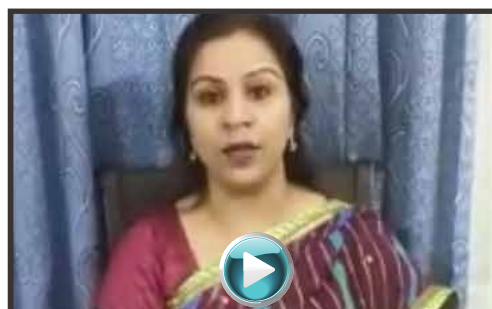

**Ms. Geetika Sachdeva**  
Head of the Department

Student will be evaluated on each subject / paper (theory/practical) under both:

- a) Continuous Internal Evaluation (CIE): 40% weightage  
CIE includes written class tests, assignments, seminars, tutorials and/or laboratory assignments.
- b) End-semester Examination (ESE): 60% weightage  
Six ESE will be held, one at the end of each semester.

### Course Duration:

15-17 weeks per semester with  
20-26 classes of 1 hr duration per week.

### Course Timings:

9:30 am to 4:00 pm, six days a week  
(1<sup>st</sup> and 3<sup>rd</sup> Saturdays are off days)

### Class Size:

40-45 students



# Course Curriculum (B.Sc)

Subject Code	Course Nomenclature	Subject	Marks	Credits
<b>Semester-I</b>				
HD 101	CC	Introduction to Human Development	100	6
HD 102	CC	Methods & Techniques of Child Study-I	100	6
HD 103	GE	Introduction to Psychology	100	6
HD 104	AECC	Communication Skills & Personality Development	100	2
TOTAL			400	20
<b>Semester-II</b>				
HD 201	CC	Life Span Development (Development in Childhood & Adolescence)	100	6
HD 202	CC	Methods & Techniques of Child Study-II	100	6
HD 203	GE	Human Physiology	100	6
HD 204	AECC	Environmental Studies	100	2
TOTAL			400	20
<b>Semester-III</b>				
HD 301	CC	Life Span Development (Adulthood & Aging)	100	6
HD 302	CC	Study of the Child as an Individual	100	6
HD 303	CC	Principles of Guidance & Counseling	100	6
HD 304	GE	Maternal & Child Health	100	6
HD 305	SEC	Term Paper & Seminar	100	2
TOTAL			500	26
<b>Semester-IV</b>				
HD 401	CC	Approaches to Counseling & Therapy	100	6
HD 402	CC	Social Behavior & Development	100	6
HD 403	CC	Theories of Human Development	100	6
HD 404	GE	Nutritional Therapy & Dietary Control	100	6
HD 405	SEC	Computer Fundamentals	100	2
TOTAL			500	26
<b>Semester-V</b>				
HD 501	CC	Community Health & Nutrition	100	6
HD 502	CC	Early Childhood Care & Education	100	6
HD 503	DSE	Any one from Group-A	100	6
HD 504	DSE	Any one from Group-A	100	6
	DSE (A):1	Pre-School Education-I		
	DSE (A):2	Child Rights & Social Action		
	DSE (A):3	Children with Special Needs		
	DSE (A):4	Counseling Practices: Individual Counseling		
TOTAL			400	24
<b>Semester-VI</b>				
HD 601	CC	Extension Education & Community Service	100	6
HD 602	CC	Family Studies	100	6
HD 603	DSE	Any one from Group-B	100	6
HD 604	DSE	Any one from Group-B	100	6
	DSE (B):1	Pre-School Education-II		
	DSE (B):2	Gender Equality: Policies and Legislations		
	DSE (B):3	Developmental Problems of Behavior		
	DSE (B):4	Counseling Practices: Group Counseling		
TOTAL			400	24
GRAND TOTAL			2600	140

As a part of the course, an audit paper on Internship Training, covering 6 weeks (250 hrs), will be mandatory and students will have to complete it within the 6<sup>th</sup> semester to qualify for the final end-semester examination.

- CC: Core • DSE: Discipline Specific Elective • GE: Generic Elective • AECC: Ability Enhancement Compulsory Course
- SEC: Skill-Enhancement Elective Course



## Eligibility

- Only female candidates having good knowledge of the English language are eligible for admission.
- The candidate must have passed, with at least 50% marks in the aggregate, the 10+2 examination from any recognized Board / Council recognized by Jadavpur University with four recognized subjects of which at least one must be English.
- Candidates may have to undertake mandatory bridge course/s.
- Foreign students may be admitted as per Jadavpur University norms.

## Selection Process

Eligible candidates will be short-listed based on the following criteria:

Sl. No	Criteria	Weightage (%)
1.	Academic Performance (Marks obtained in the Class-XII examination)	50
	Subjects like EVS, Multimedia, Music, Dance, Art, Physical Education and others vernacular subjects will not be considered	
	Marks will be awarded proportionally to the percentage of marks obtained	
2.	Science subjects in Class-XII with pass marks	5
3.	Mathematics in Class-XII with pass marks	5
4.	Personal Interview	30
5.	Formal training in performing or visual arts and /or sports and /or participation in the same at regional/state/national/international levels only	10
<b>TOTAL</b>		<b>100</b>

## Admission Procedure

- Application for admission has to be made on the prescribed form available online against a payment of Rs. 1,500/- only through NET Banking.
- Short-listed candidates must pay fees within the time specified in the merit list otherwise admission is liable to be cancelled.
- Admission will be confirmed only after physical verification of all necessary documents by the college.



## Fee

### Fee Break-up

1.	Admission Fee	30,000	Only at the time of admission
2.	Tuition Fee	6,700	per month
3.	Laboratory Fee	3,150	per month
4.	Examination Fee	3,300	per semester
5.	Social Charges	2,550	per semester
6.	Library Fee	1,250	per month
7.	JU Registration	50	only at the time of admission
8.	College Identity & Library Card	200	only at the time of admission
9.	Educational Excursion	25,000	Along with the 4 <sup>th</sup> semester fee
10.	Alumni Membership Fee	5,000	Along with the 6 <sup>th</sup> semester fee

**Fee payable at the time of admission Rs. 1,02,700** (includes admission fee, but not fee for bridge courses)

for fee payment details, refer to the last page

# M.Sc

## Overview

The programme is designed to strengthen and enhance a student's understanding and knowledge on diverse subjects. It shall be conducted via a blended learning approach that will include classical classroom teaching, self study, experiential learning, seminars, presentations, field visits etc. As part of their training, every student will have to work on a research project in the second year and submit a dissertation. It is compulsory for the students to complete two months internship to complement the programme that will allow them to make more informed choices when planning a career.

### Course Highlights

Focus on child behavior and curriculum development, rights of the elderly, women and children, emphasis on higher level and more varied psychological testing focused on personality aptitude and intelligence, interest and many others. Conducting primary research in the field.







**The final degree will be awarded  
by Jadavpur University**

Student will be evaluated on each subject / paper (theory/practical) under both:

- a) Continuous Internal Evaluation (CIE): 40% weightage  
CIE includes written class tests, assignments, seminars, tutorials and/or laboratory assignments.
- b) End-semester Examination (ESE): 60% weightage  
Four ESE will be held, one at the end of each semester.

### Career Options

-  **Counselor**
-  **Special Educator**
-  **Project Officer in NGOs**
-  **Teacher**

### Course Duration:

15-17 weeks per semester with  
20-26 classes of 1 hr duration per week.

### Course Timings:

9:30 am to 4:00 pm, six days a week.  
(1<sup>st</sup> and 3<sup>rd</sup> Saturdays are off days)

### Class Size:

10-12 students



# Course Curriculum (M.Sc)

Sl. No.	Paper Code	Subject	Paper	Marks
<b>Semester-I</b>				
1.	MHD101	Statistics-I	Theory	50
2.	MHD102	Theories of Human Development	Theory	100
3.	MHD103	Family & Society	Theory	50
4.	MHDP104	Community Development & Extension Services	Practical	100
5.	MHDP105	Creativity & Play Material Design	Practical	50
6.	MHDP106	Computer Application and Information Communication Technology	Practical	50
TOTAL				400
<b>Semester-II</b>				
1.	MHD201	Statistics-II	Theory	50
2.	MHD202	Research Methodology	Theory	50
3.	MHD203	Advanced Study in Human Development	Theory	100
4.	MHDP204	Early Childhood Care & Education	Practical	100
5.	MHDP205	Care of the Elderly	Practical	50
6.	MHDP206S	Term Assignments	Sessional	50
TOTAL				400
<b>Semester-III</b>				
1.	MHD301	Mental Health in Developmental Perspective	Theory	100
2.	MHD302	Advanced Study in Human Exceptionality	Theory	50
3.	MHD303	Gender Equity & Human Rights	Theory	50
4.	MHDP304	Human Exceptionality and Psychological Testing	Practical	100
5.	MHD305S	Field Visit & Seminar	Sessional	50
6.	MHD306S	Minor Project	Sessional	50
TOTAL				400
<b>Semester-IV</b>				
1.	MHD401	Guidance & Coping in Crises	Theory	50
2.	MHD402	Counseling & Therapy	Theory	100
3.	MHD403S	Dissertation	Sessional	150
4.	MHD404S	Internship Training	Sessional	100
TOTAL				400
GRAND TOTAL				1600



## Eligibility

- Only female candidates having good knowledge of the English language are eligible for admission.
- A student seeking admission to M.Sc in Human Development course must have passed the B.Sc (Hons.) in a) Home Science, b) Home Science with specialization in Human Development, c) Human Development either from Jadavpur University or any other University recognized by Jadavpur University and must have at least 55% at the Bachelor's level.
- A candidate who has appeared in the examination at the under-graduate (degree) level may also apply in anticipation of the results; the admission would be provisional and subject to subsequent satisfaction of the admission criteria.
- Foreign students may be admitted as per Jadavpur University norms.



## Selection Process

Eligible candidates will be short-listed based on the following criteria:

Sl. No	Criteria	Weightage (%)
1.	Academic Performance (Marks obtained at the under-graduate level)	60
2.	Entrance Test / Personal Interview	30
3.	Formal training in performing or visual arts and /or sports and /or participation in the same at regional/state/national/international levels only	10
<b>TOTAL</b>		<b>100</b>

## Admission Procedure

- Application for admission has to be made on the prescribed form available online against a payment of Rs. 1,500/- only through NET Banking.
- Short-listed candidates must pay fees within the time specified in the merit list otherwise admission is liable to be cancelled.
- Admission will be confirmed only after physical verification of all necessary documents by the college.
- Students graduating from Universities other than Jadavpur University will have to submit their migration certificate within one month of being admitted; till then the admission will be considered provisional.



## Fee

### Fee Break-up

1.	Admission Fee	15,000	Only at the time of admission
2.	Tuition Fee	2,700	per month
3.	Laboratory Fee	1,850	per month
4.	Examination Fee	3,300	per semester
5.	Social Charges	1,800	per semester
6.	Library Fee	825	per month
7.	College Identity & Library Card	200	only at the time of admission
8.	Alumni Membership Fee	5,000	Along with the 4 <sup>th</sup> semester fee (will not be applicable, if student is already a member of the Association)

**Fee payable at the time of admission Rs. 52,550** (includes admission fee, but not fee for bridge courses)

## INTERNSHIP

6 week internship training in the final year is one of the most significant aspects of every course. Students undergo training at various organizations within and outside the city of Kolkata to gain practical experience and apply their classroom learning to real life situation.

Some organizations where our students undergo Internship



## PLACEMENTS

The Placement cell headed by a full-time Placement officer provides assistance to students for placement opportunities and counseling. Such is the repute of student's excellence that various companies approach the Institute from time to time for employment and students are also recruited while interning at several organizations.

Our Recruiters:



## INDUSTRY CONNECT

1. **Dr. Hiral Paul**, Pediatric Physiotherapist
2. **Dr. Arundhati Sarkar**, Head, Manochetna Academic and Research Centre, Manovikas Kendra, Kolkata
3. **Dr. Pavitra Chakravarty**, Consultant Pediatrician and Neonatologist
4. **Dr. Dipankar Debnath**, Co-founder and Director - Institute of Geriatrician Care and Research, Kolkata
5. **Mrs. Kavita Gupta**, Director of Mirror Workshops
6. **Mr. Dilip Mondal**, Secretary, Dhumketu Puppet Theatre
7. **Mr. Paul Walsh**, Founder - Jungle Crows Foundation
8. **Dr. Sudha Kaul**, Founder & Vice Chairperson, Indian Institute of Cerebral Palsy
9. **Ms. Indrani Basu**, Hon. Secretary, Autism Society of West Bengal
10. **Mrs. Anamika Sinha**, Director, Manovikas Kendra
11. **Ms. Masarrat Khan**, CEO, Maharashtra Dyslexia Association, Mumbai
12. **Ms. Shampa Sengupta**, Founder, Sruti Disability Rights Center
13. **Mrs. Chaitali Mukherjee**, Special Educator, Speech Plus, Bengal Speech & Hearing Pvt. Ltd.
14. **Mrs. Alka Agarwal**, Specialist, Child Pedagogy



## LECTURES from Experts



Lecture on **Mainstreaming of Women into Male Bastion: Challenges Ahead**



Lecture on **Women's Rights and Family Laws in India**  
An Overview of Current Developments and Debates



Lecture on **Patterns of Marriage Continuity & Change**



Lecture on **Recognizing Alzheimer's**



Lecture on **Schizotypal Personality Disorder**



Lecture on **Autism & Mainstream Education**



Lecture on **Handling Different Classroom Situations**



Lecture on **Perspectives of Pre-School Education**



Lecture on **Emotional Intelligence in Classroom**



Lecture on **Techniques of Case Analysis in Counseling**



Lecture on **Alcoholism and Depression**



Lecture on **Social Cognition**



Lecture on **Cognitive Behaviour Therapy**

## WORKSHOP ON SELF DEFENSE



## WORKSHOPS



Workshop on **Personality & Intelligence Testing**



Workshop on **Projective Techniques**



Workshop on **Puppet Making**



Workshop on **The Art of Body Language**

## ACADEMIC CONNECT

1. **Prof. (Dr.) Pritha Mukhopadhyay**, Professor, University of Calcutta
2. **Dr. Sayantani Chatterjee**, Head & Assistant Professor, Department of Psychology, Loreto College
3. **Dr. Madhumita Bhattacharya**, Associate Professor, All India Institute of Hygiene & Public Health, Kolkata
4. **Dr. Sujata Chatterjee**, Associate Professor, Bijoy Krishna Girls College
5. **Dr. Somdev Mitra Assistant Professor**, Department of Psychology, University of Calcutta
6. **Mrs. Lipica Bhattachaya**, Special Educator, Mental Health Foundation
7. **Dr. Sarfaraz Ahmed Khan**, Assistant Professor, School of Criminal Justice and Administration, The West Bengal National University of Juridical Sciences Kolkata
8. **Dr. Debomita Sikdar**, Assistant Professor, Viharilal College of Home Science, University of Calcutta
9. **Mr. Prasanta Kumar Roy**, Assistant Professor, Department of Clinical Psychology, Institute of Psychiatry, Kolkata

### Testimonials from Guest



**Dr. Sanjay Garg**, Head, Department of Mental Health and Behavioral Sciences, Fortis Hospital

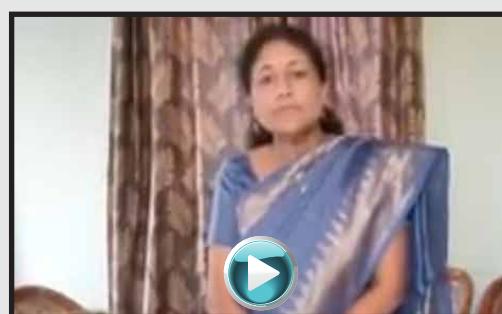

**Dr. Madhumita Bhattacharyya**, Associate Professor, All India Institute of Hygiene and Public Health



# Alumni Connect

## Testimonials from Alumni



**Akshita Shukla**, Consultant Clinical Psychologist  
Sukoon Healthcare Hospital, Gurugram  
(Batch: 2009-2012)



**Swastika Bhattacharyya**, Special Educator,  
Aditya Birla Integrated School Mumbai  
(Batch: 2009-2012)



**Kritika Agarwal**, Head Learning & Development Specialist,  
GreyAtom, Mumbai  
(Batch: 2010-2013)



**Radhika Malani**, Founder Director, Ankuram,  
Center for Well-being, Kolkata  
(Batch: 2014-2017)

## INTERNATIONAL WOMEN'S DAY





## EDUCATIONAL EXCURSION

Educational Excursions in each field of study are organized. All final year students have to mandatory undertake this and as a follow-up, students have to prepare reports and / or presentations on the information gathered during such outings.



Akanksha Foundation



Muktangan Rehabilitation Centre



Mahe Ashram



Mumbai Mobile Creche



Schizophrenia Awareness Association



Paraplegic Rehabilitation Centre



Hotel Zip by Spree Spine, Hinjewadi, Pune



Veena Lake, Mahabaleshwar



Pune Railway Station



## FIELD VISITS

Field visits to factories and industries are conducted to provide practical exposure and enable students to relate classroom teaching with real life situations



Institute of Psychiatry



Indian Institute of Cerebral Palsy



Lumbini Park Mental Hospital



Alzheimer's and Related Disorders Society of India



Turning Point Rehabilitation Centre



Blind Boys Academy



Development Action Society



ICDS Project, Aanganwadi



Society for Indian Children's Welfare



Ektara



Parichay Foundation



Jungle Crows



Calcutta Rescue



Nirmala Shishu Bhawan



Godhuli Senior Citizens Home



Seva Kendra



## Visit Preschool



Leap Years Pre-school



Beginners Montessori House



Little Scholars Pre-school & Montessori House



Young Learners Montessori House, New Alipore

## BULLETIN BOARD



Protection of Children from Sexual Offences (POCSO)



World Day Against Trafficking in Persons

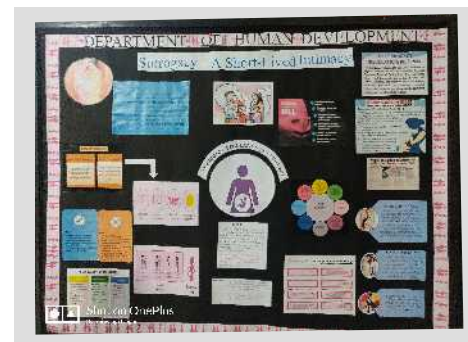

Surrogacy

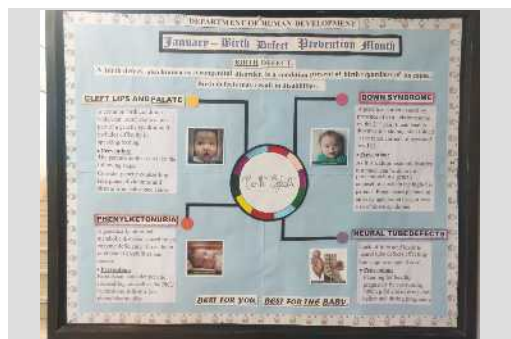

Birth Defect Prevention Month

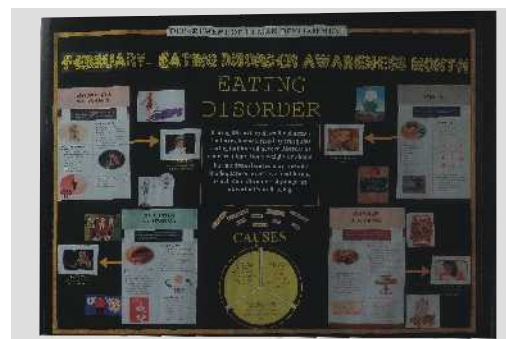

Eating Disorder Prevention Month

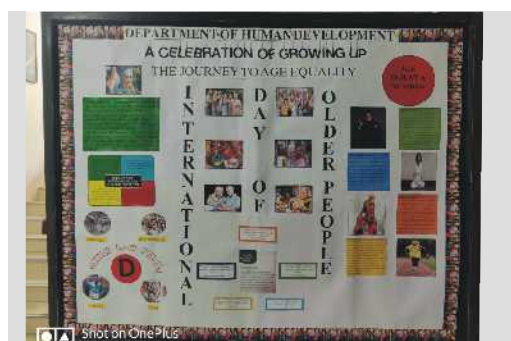

The Journey to Age Equality

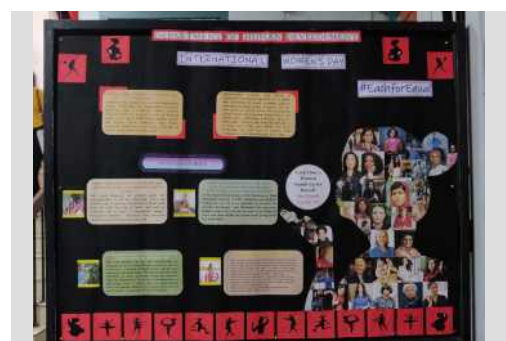

International Women's Day



## Glimpses of Additional Exposures at JDBI (Cultural & Sports)



Convocation



Annual Day



Independence Day Celebration



Basant Panchami Celebration



Annual Sports



Indoor Sports



Fresher's Welcome



Farewell Party



Annual Picnic



Verve (an Inter-college fest)



Social Activity (through NSS)



Social Activity (through NSS)

## Faculty Team

J.D. Birla Institute has professionally qualified, experienced and dedicated faculty drawn from various educational fields, who contribute to the Institute's academic excellence.

Students get ample opportunities to interact with faculty members who engage with them intellectually, both within and outside the classroom. Our pedagogy encourages constant interface between students and faculty via seminars, discussion, term-papers, one-on-one mentoring, field trips, industry visits, excursions and other co-curricular and extra-curricular activities.

Student's opinion on faculty is valuable to the Institute's quest for all-round excellence and a formal Students' Feedback process is a part of the faculty appraisal audit conducted at the end of each semester by an external agency to ensure objective results.



**Dr. Krishnakali Bhattacharyya**

Ph.D (Psychology), M.Sc. (Psychology) & B.Ed & SLET



**Mrs. Punam Mehra**

M.Sc. (Child Development), B.Ed (Home Science) & UGC-NET



**Ms. Geetika Sachdeva**

M.Sc. (Human Development), Post-graduate Diploma (School Psychology) & UGC-NET



**Ms. Payal Sen**

M.A. (Sociology) & B.A. (Sociology)



**Ms. Swati Tulshan**

M.Sc. (Human Development), Certificate Course in Basic Counselling & Body Language from Psychogenesis Institute & UGC-NET



**Ms. Radhika Daga**

M.Sc. (Human Development), B.Ed (English & Science) & UGC-NET



**Ms. Mahua Pal**

MCA, B.Ed, Certificate in CIC and PGDCA & UGC-NET



**Dr. Rishiparna Guha**

Ph.D (Environmental Science), M.Sc (Environmental Science)

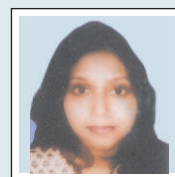

**Dr. Madhumita Saha**

Ph.D, M.Phil, & MA (English)



# College Infrastructure

JDBI has an impressive campus with all support facilities that cater to the academic and physical requirements of its students including:

- Spacious, sound-proofed and air-conditioned classrooms equipped with LCD projectors.
- State-of-the-art computer laboratories and CAD studio with LAN connectivity and 24 hour internet access.
- WiFi campus
- 250-seater auditorium for college seminars and special lectures
- A common students' recreational area for recreation and relaxation.
- A playground (badminton) and indoor games facility (carom & chess).
- Canteen providing affordable and hygienic vegetarian food.
- In-house health center for first aid equipped with necessary medicare equipments and manned by a full-time trained nurse.
- Complete fire-equipment and electronic fire alarm system.
- " Security controlled gates and CCTV surveillance to ensure the safety of students and staff.



Psychology & Human Development Laboratory



Montessori Training & Counseling Centre



Computer Laboratory



## Bank details for online application and payments

---

- Beneficiary Name : **J.D. BIRLA INSTITUTE**
  - Beneficiary Account Number : **001794600001443**
  - Beneficiary Account Type : **Savings Bank**
  - Beneficiary Address : **11, Lower Rawdon Street,  
Kolkata-700 020**
  - Beneficiary Bank Name & Branch : **YES Bank Ltd.,  
Russel Street Branch**
  - Bank Address : **Kanak Towers, Ground Floor,  
7A Russel Street,  
Kolkata-700 071, West- Bengal**
  - Beneficiary Bank IFSC Code : **YESB0000017**
  - Beneficiary Bank MICR Code : **700532002**
- 



### PERSONAL LAPTOPS

It is mandatory for students to have laptops of the following configuration:

- Intel Core I3 3rd Gen or higher
- 2 or 4 GB RAM
- 500 GB or higher HDD
- 14 or 15" Screen Monitor
- Wifi Support and card reader
- Original Windows 7 or Windows 8 Software

## COLLEGE HOURS

9:30 am to 4:30 pm

## OFFICE HOURS

9:00 am to 4:00 pm

## LIBRARY HOURS

8:30 am to 5:30 pm

# J.D. BIRLA INSTITUTE

**Unit of Vidya Mandir Society**

(Affiliated with Jadavpur University)

Recognised by UGC (12B & 2f)

## Department of Human Development

Main Campus & Office : I I Lower Rawdon Street, Kolkata- 700020

Phone: 24755070, 24767340, Telefax No.: 24543243

Email: [jdbiadmin@jdbikolkata.in](mailto:jdbiadmin@jdbikolkata.in) • [www.jdbikolkata.in](http://www.jdbikolkata.in)