



J.D. BIRLA INSTITUTE

Unit of Vidya Mandir Society

AFFILIATED TO JADAVPUR UNIVERSITY

Recognised by UGC (12B & 2f)

**Bachelor in Science (B.Sc)
Human Development
(Hons.)**

**Masters in Science (M.Sc)
Human Development**

PROSPECTUS
2022-23

- Full-time regular course
- Multiple skill-based curriculum
- Semester-based pattern in teaching & learning
- State-of-the-art laboratories
- Placement assistance
- Internship opportunities and networking
- Field trips & excursions
- Accommodation facility close to college through tie-up



www.jdbikolkata.in



JD BIRLA INSTITUTE



The Institute's logo represents a well-known shloka from the Brihadarnyaka Upanishad (Brihadaranyaka Upanishad – I.iii.28).

“Asato ma sadgamaya
tamaso ma jyotirgamaya
mrtyorma amrtam gamaya”

Lead us from all that is untrue and unreal to what is real and true.
Lead us from darkness to light, ignorance to knowledge.
Lead us from death to immortality.

59 years of
**Educational
Excellence
&
Empowerment
of Women**

J.D. Birla Institute is a private unaided College affiliated with Jadavpur University, Kolkata since 1963. It is conveniently located in the heart of the city at 11 Lower Rawdon Street, Kolkata-700020 (Main Campus) and 1 Moira Street, Kolkata-700017 (Management Campus)

The late Sushila Devi Birla, wife of eminent industrialist late L. N. Birla, established a college for girls in her mother-in-law's name in June 1962. The College offers 6 undergraduate courses and 4 post-graduate courses at the two campuses and has over 1700 students.

Over five decades, the Institute has grown with the needs and demands of the changing times.

Sponsoring TRUST

As a private unaided educational institute, the Vidya Mandir Society an educational trust managed by the S.K. Birla Group sponsors the college.



Mr. S. K. Birla
Chairman,
Vidya Mandir Society



Mrs. Sumangala Birla
President,
Governing Body, JDBI



Maj Gen V N Chaturvedi, Retd.
Secretary General,
Vidya Mandir Society

Our Vision

To establish ourselves as a leading college providing education of a higher standard with integrity, consistency and due diligence.



Our Mission

To prepare the future generation for academic excellence and practical skill-set needed to face global challenges and lead the country into the world of the future.

PRINCIPAL



Professor Deepali Singhee, Ph.D

Principal, J.D. Birla Institute
(Departments of Science, Commerce & Management)

J.D. Birla Institute is an Institute of educational distinction that combines excellence with innovation. The Institute with all its departments is affiliated to the highly acclaimed Jadavpur University, a world renowned Center of Excellence.

At JDBI we offer students with wide range of courses that gives students a solid academic foundation and at the same time enables them to realize their individual dreams in field of applied Sciences or Commerce or Business Administration.

Our commitment towards excellence in the field of education is easily achieved through our impressive infrastructure, student-focus initiatives and facilities that edge on overall and holistic growth of our pupils. Conducive teaching and learning environment is provided through a well secured, neat and clean campus, air-conditioned lecture rooms equipped with LCD projectors, state-of-the-art laboratories and required support systems. Earnest endeavor by well qualified and dedicated teaching faculty at the Institute prepares students to face the challenging

global environment. Teaching is based on lectures, seminars and project work that provides practical hands-on experiences and prepares students to face the challenges of a rapidly-changing world. The library of the Institute is automated and has an impressive collection of learning resources including books, journals and reference materials for all the graduate and post-graduate courses. Every year several curricular and co-curricular events are organized to aptly broaden the learning experience of our students. Leadership skills in students are sharpened through various clubs that they lead.

All the undergraduate courses except BBA are honours programmes and are divided into six semesters. Choice for subjects is offered in the final year through the CBCS approach as mandated by the UGC. Balance between theoretical and real life situations is achieved through our integrated approach in teaching and learning that includes live case studies, experiential activities, classroom discussions, term paper and seminars. Students are also provided with industry exposure through various projects, industrial visit and interaction with members from the industry.

AWARDS & RECOGNITION



BEST EDUCATION BRAND

Economic Times



EMERGING COLLEGE
OF THE CENTURY
(COMMERCE & MANAGEMENT)

India Today



MOST INNOVATIVE DESIGN
INSTITUTE OF THE YEAR

The Asia Today



SHIKSHA BHARATI AWARD
FOR OUTSTANDING PROFESSIONAL
ACHIEVEMENT AND CONTRIBUTION
IN NATION BUILDING

The Indian Achiever's
Forum (IAF)
& Achiever's World



MOST FRIENDLY COLLEGE

Bengal Rowing Club

JDBI ADVANTAGE

- Courses ranked high on all India basis
- Semester wise curriculum with choice based credits
- Modern WiFi campus
- State of the art laboratories
- Qualified and fulltime faculty
- Special lectures by top ranking experts
- Host of co and extracurricular activities
- Opportunities for internship & networking
- Placement assistance
- Merit base scholarships & freships
- Short term certificate course under MOU with IIT-Mumbai, National Stock Exchange, ICFAI and Academy of Pastry Arts



PLACEMENT

The Placement cell headed by a full-time Placement officer provides assistance to students for placement opportunities and counseling. Such is the repute of student's excellence that various companies approach the Institute from time to time for employment and students are also recruited while interning at several organizations.

Placements 2021

Placement Details
(Departments of Science & Commerce)

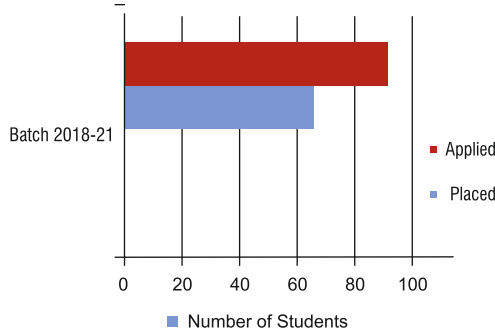

Placement Details
(Department of Human Development)

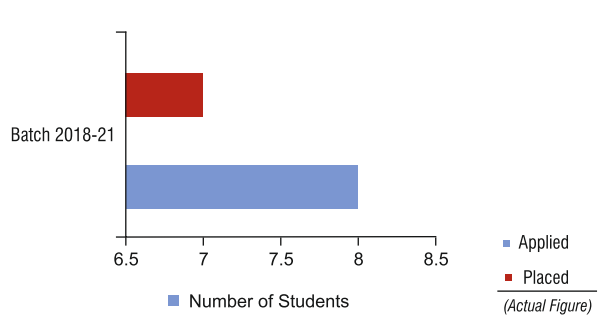

INTERNSHIP

6 week / 8 week internship training in the final year is one of the most significant aspects of every course. Students undergo training at various organizations within and outside the city of Kolkata to gain practical experience and apply their classroom learning to real life situation.

Some organizations where our students undergo Internship



GLIMPSES OF ADDITIONAL EXPOSURES AT JDBI



Convocation



Republic Day Celebration



Basant Panchami Celebration



Independence Day Celebration



Fresher's Welcome



Farewell Party



Fashion Show



Defence Training Workshop

B.SC (HONS.) IN HUMAN DEVELOPMENT

Overview

B.Sc course in HD is based on applied sciences and is geared to meet the emerging needs and challenges of contemporary society as they respond well to the evolving global standards. The present curricula and syllabi have been revised and updated in accordance with UGC (University Grant Commission) guidelines. Mandatory six week internship training in the final year of study is the USP of these courses. The course offers each student with ample opportunities to assess their abilities, aptitudes and interest and introduces them to a world of jobs and careers.

Course Highlights

The course shall include

- Family Development Across Lifespan
- Guidance and Counselling
- Early Childhood Education (including Montessori Training)
- Children with Special Needs
- Maternal & Child Health
- Training in Use of Assessment Tools for Intelligence, Aptitude, Personality, Stress, etc.
- Research Centered Projects
- Regular Field Visits
- Weekly Webinars by Experts
- The course shall be supplemented by practical and on-job training through visits to organizations and workshops
- Self learning and independent working through seminars, term papers and projects
- Exposure through educational excursions, exhibitions, bulletin board and competitions

The final degree will be awarded by Jadavpur University

Student will be evaluated on each subject / paper (theory/practical) under both:

- a) Continuous Internal Evaluation (CIE): 40% weightage
CIE includes written class tests, assignments, seminars, tutorials and/or laboratory assignments.
- b) End-semester Examination (ESE): 60% weightage
Six ESE will be held, one at the end of each semester.

Course Duration:

15-17 weeks per semester with
20-26 classes of 1 hr duration per week.

Course Timings:

9:30 am to 4:00 pm, six days a week
(1st and 3rd Saturdays are off days)

Class Size:

40-45 students

Career Options

- | | |
|---|--|
|  Counsellor |  Child Psychologist |
|  Early Childhood Educator |  Teachers |
|  Pre-school Co-ordinator |  Entrepreneur |
|  Special Educator |  Project Officer in NGOs |

Eligibility

- Only female candidates having good knowledge of the English language are eligible for admission.
- The candidate must have passed, with at least 50% marks in the aggregate, the 10+2 examination from any recognized Board / Council recognized by Jadavpur University with four recognized subjects of which at least one must be English.
- Candidates may have to undertake mandatory bridge course/s.
- Foreign students may be admitted as per Jadavpur University norms.

Selection Process

Eligible candidates will be short-listed based on the following criteria:

Sl. No	Criteria	Weightage (%)
1.	Academic Performance (Marks obtained in the Class-XII examination)	80
	Subjects like EVS, Multimedia, Music, Dance, Art, Physical Education and others vernacular subjects will not be considered	
	Marks will be awarded proportionally to the percentage of marks obtained	
2.	Science subjects in Class-XII with pass marks	5
3.	Mathematics in Class-XII with pass marks	5
4.	Formal training in performing or visual arts and /or sports and /or participation in the same at regional/state/national/international levels only	10
TOTAL		100

Admission Procedure

- Application for admission has to be made on the prescribed form available online against a payment of Rs. 1,500/- only through NET Banking.
- Short-listed candidates must pay fees within the time specified in the merit list otherwise admission is liable to be cancelled.
- Admission will be confirmed only after physical verification of all necessary documents by the college.

Fee

Fee Break-up

1.	Admission Fee	30,000	at the time of admission only
2.	Tuition Fee	45,600	per semester
3.	Laboratory Fee	18,900	per semester
4.	Examination Fee	3,300	per semester
5.	Social Charges	2,550	per semester
6.	Library Fee	7,500	per semester
7.	JU Registration	50	at the time of admission only
8.	College Identity & Library Card	200	at the time of admission only
9.	Alumni Lifetime Membership Fee	5,000	at the time of admission only
10.	Educational Excursion	30,000	along with 4 th semester fee only

TOTAL Rs. 1,13,100 at the time of admission

Students are hereby informed that the fee is subject to an appropriate increase every year commensurate with the inflation.

Bank details for online application and payments

- Beneficiary Name : **J.D. BIRLA INSTITUTE**
- Beneficiary Account Number : **001794600001443**
- Beneficiary Account Type : **Savings Bank**
- Beneficiary Address : **11, Lower Rawdon Street, Kolkata-700 020**
- Beneficiary Bank Name & Branch : **YES Bank Ltd.,
Russel Street Branch**
- Bank Address : **Kanak Towers, Ground Floor,
7A Russel Street, Kolkata-700 071, West- Bengal**
- Beneficiary Bank IFSC Code : **YESB0000017**
- Beneficiary Bank MICR Code : **700532002**

M.SC IN HUMAN DEVELOPMENT

Overview

The programme is designed to strengthen and enhance a student's understanding and knowledge on diverse subjects. It shall be conducted via a blended learning approach that will include classical classroom teaching, self study, experiential learning, seminars, presentations, field visits etc. As part of their training, every student will have to work on a research project in the second year and submit a dissertation. It is compulsory for the students to complete two months internship to complement the programme that will allow them to make more informed choices when planning a career.

Course Highlights

Focus on child behavior and curriculum development, rights of the elderly, women and children, emphasis on higher level and more varied psychological testing focused on personality aptitude and intelligence, interest and many others. Conducting primary research in the field.

The final degree will be awarded by Jadavpur University

Course Duration:

15-17 weeks per semester with
20-26 classes of 1 hr duration per week.

Course Timings:

9:30 am to 4:00 pm, six days a week.
(1st and 3rd Saturdays are off days)









Class Size:

10-12 students

Student will be evaluated on each subject / paper (theory/practical) under both:

- Continuous Internal Evaluation (CIE): 40% weightage
CIE includes written class tests, assignments, seminars, tutorials and/or laboratory assignments.
- End-semester Examination (ESE): 60% weightage

Career Options

-  **Counsellor**
-  **Special Educator**
-  **Pre-school Educator**
-  **Curriculum Developer**
-  **Academic Specialist**
-  **Project Officer in NGOs**
-  **Teacher**
-  **Research Project Officer**

Eligibility

- Only female candidates having good knowledge of the English language are eligible for admission.
- A student seeking admission to M.Sc in Human Development course must have passed the B.Sc (Hons.) in a) Home Science, b) Home Science with specialization in Human Development, c) Human Development either from Jadavpur University or any other University recognized by Jadavpur University and must have at least 55% at the Bachelor's level.
- A candidate who has appeared in the examination at the under-graduate (degree) level may also apply in anticipation of the results; the admission would be provisional and subject to subsequent satisfaction of the admission criteria.
- Foreign students may be admitted as per Jadavpur University norms.

Selection Process

Eligible candidates will be short-listed based on the following criteria:

Sl. No	Criteria	Weightage (%)
1.	Academic Performance (Marks obtained at the under-graduate level)	90
2.	Formal training in performing or visual arts and /or sports and /or participation in the same at regional/state/national/international levels only	10
TOTAL		100

Admission Procedure

- Application for admission has to be made on the prescribed form available online against a payment of Rs. 1,500/- only through NET Banking.
- Short-listed candidates must pay fees within the time specified in the merit list otherwise admission is liable to be cancelled.
- Admission will be confirmed only after physical verification of all necessary documents by the college.
- Students graduating from Universities other than Jadavpur University will have to submit their migration certificate within one month of being admitted; till then the admission will be considered provisional.

Fee

Fee Break-up

1.	Admission Fee	15,000	at the time of admission only
2.	Tuition Fee	19,200	per semester
3.	Laboratory Fee	11,100	per semester
4.	Examination Fee	3,300	per semester
5.	Social Charges	1,800	per semester
6.	Library Fee	4,950	per semester
7.	College Identity & Library Card	200	at the time of admission only

TOTAL Rs. 55,550 at the time of admission

Students are hereby informed that the fee is subject to an appropriate increase every year commensurate with the inflation.

Bank details for online application and payments

- Beneficiary Name : **J.D. BIRLA INSTITUTE**
- Beneficiary Account Number : **001794600001443**
- Beneficiary Account Type : **Savings Bank**
- Beneficiary Address : **11, Lower Rawdon Street, Kolkata-700 020**
- Beneficiary Bank Name & Branch : **YES Bank Ltd.,
Russel Street Branch**
- Bank Address : **Kanak Towers, Ground Floor,
7A Russel Street, Kolkata-700 071, West- Bengal**
- Beneficiary Bank IFSC Code : **YESB0000017**
- Beneficiary Bank MICR Code : **700532002**

Course Curriculum

B.SC (HONS.) IN HUMAN DEVELOPMENT

Subject Code	Course Nomenclature	Subject	Marks	Credits
Semester-I				
HD 101	CC	Introduction to Human Development	100	6
HD 102	CC	Methods & Techniques of Child Study-I	100	6
HD 103	GE	Introduction to Psychology	100	6
HD 104	AECC	Communication Skills & Personality Development	100	2
TOTAL			400	20
Semester-II				
HD 201	CC	Life Span Development (Development in Childhood & Adolescence)	100	6
HD 202	CC	Methods & Techniques of Child Study-II	100	6
HD 203	GE	Human Physiology	100	6
HD 204	AECC	Environmental Studies	100	2
TOTAL			400	20
Semester-III				
HD 301	CC	Life Span Development (Adulthood & Aging)	100	6
HD 302	CC	Study of the Child as an Individual	100	6
HD 303	CC	Principles of Guidance & Counseling	100	6
HD 304	GE	Maternal & Child Health	100	6
HD 305	SEC	Term Paper & Seminar	100	2
TOTAL			500	26
Semester-IV				
HD 401	CC	Approaches to Counseling & Therapy	100	6
HD 402	CC	Social Behavior & Development	100	6
HD 403	CC	Theories of Human Development	100	6
HD 404	GE	Nutritional Therapy & Dietary Control	100	6
HD 405	SEC	Computer Fundamentals	100	2
TOTAL			500	26
Semester-V				
HD 501	CC	Community Health & Nutrition	100	6
HD 502	CC	Early Childhood Care & Education	100	6
HD 503	DSE	Any one from Group-A	100	6
HD 504	DSE	Any one from Group-A	100	6
	DSE (A):1	Pre-School Education-I		
	DSE (A):2	Child Rights & Social Action		
	DSE (A):3	Children with Special Needs		
	DSE (A):4	Counseling Practices: Individual Counseling		
TOTAL			400	24
Semester-VI				
HD 601	CC	Extension Education & Community Service	100	6
HD 602	CC	Family Studies	100	6
HD 603	DSE	Any one from Group-B	100	6
HD 604	DSE	Any one from Group-B	100	6
	DSE (B):1	Pre-School Education-II		
	DSE (B):2	Gender Equality: Policies and Legislations		
	DSE (B):3	Developmental Problems of Behavior		
	DSE (B):4	Counseling Practices: Group Counseling		
TOTAL			400	24
GRAND TOTAL			2600	140

As a part of the course, an audit paper on Internship Training, covering 6 weeks (250 hrs), will be mandatory and students will have to complete it within the 6th semester to qualify for the final end-semester examination.

- CC: Core • DSE: Discipline Specific Elective • GE: Generic Elective • AECC: Ability Enhancement Compulsory Course
- SEC: Skill-Enhancement Elective Course

Course Curriculum

M.SC IN HUMAN DEVELOPMENT

Sl. No.	Paper Code	Subject	Paper	Marks
Semester-I				
1.	MHD101	Statistics-I	Theory	50
2.	MHD102	Theories of Human Development	Theory	100
3.	MHD103	Family & Society	Theory	50
4.	MHDP104	Community Development & Extension Services	Practical	100
5.	MHDP105	Creativity & Play Material Design	Practical	50
6.	MHDP106	Computer Application and Information Communication Technology	Practical	50
TOTAL				400
Semester-II				
1.	MHD201	Statistics-II	Theory	50
2.	MHD202	Research Methodology	Theory	50
3.	MHD203	Advanced Study in Human Development	Theory	100
4.	MHDP204	Early Childhood Care & Education	Practical	100
5.	MHDP205	Care of the Elderly	Practical	50
6.	MHDP206S	Term Assignments	Sessional	50
TOTAL				400
Semester-III				
1.	MHD301	Mental Health in Developmental Perspective	Theory	100
2.	MHD302	Advanced Study in Human Exceptionality	Theory	50
3.	MHD303	Gender Equity & Human Rights	Theory	50
4.	MHDP304	Human Exceptionality and Psychological Testing	Practical	100
5.	MHD305S	Field Visit & Seminar	Sessional	50
6.	MHD306S	Minor Project	Sessional	50
TOTAL				400
Semester-IV				
1.	MHD401	Guidance & Coping in Crises	Theory	50
2.	MHD402	Counseling & Therapy	Theory	100
3.	MHD403S	Dissertation	Sessional	150
4.	MHD404S	Internship Training	Sessional	100
TOTAL				400
GRAND TOTAL				1600



Visit to a mobile crèche



Visit to a special school

FACULTY

J.D. Birla Institute has professionally qualified, experienced and dedicated faculty drawn from various educational fields, who contribute to the Institute's academic excellence.

Students get ample opportunities to interact with faculty members who engage with them intellectually, both within and outside the classroom. Our pedagogy encourages constant interface between students and faculty via seminars, discussion, term-papers, one-on-one mentoring, field trips, industry visits, excursions and other co-curricular and extra-curricular activities.

Student's opinion on faculty is valuable to the Institute's quest for all-round excellence and a formal Students' Feedback process is a part of the faculty appraisal audit conducted at the end of each semester by an external agency to ensure objective results.



Dr. Tapobrata Ray
Dean
(Science & Commerce)



Ms. Geetika Sachdeva
HoD (Dept. of HD)
M.Sc. (Human Development),
PG Diploma (School Psychology) & UGC-NET



Dr. Krishnakali Bhattacharyya
Ph.D (Psychology), M.Sc. (Psychology) &
B.Ed & SLET



Mrs. Punam Mehra
M.Sc. (Child Development),
B.Ed (Home Science) & UGC-NET



Ms. Swati Tulshan
M.Sc. (Human Development), Certificate Course
in Basic Counselling & Body Language
from Psychogenesis Institute & UGC-NET



Ms. Treasa Sona Almeida
M.Sc in Child Development,
UGC-NET



Ms. Payal Sen
M.A. (Sociology) & B.A. (Sociology)



Ms. Mahua Pal
MCA, B.Ed, Certificate in CIC
and PGDCA & UGC-NET



Dr. Rishiparna Guha
Ph.D (Environmental Science),
M.Sc (Environmental Science)

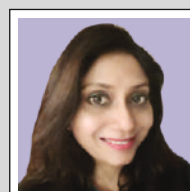

Dr. Madhumita Saha
Ph.D, M.Phil, & MA (English)

COLLEGE INFRASTRUCTURE

JDBI has an impressive campus with all support facilities that cater to the academic and physical requirements of its students including:

- Spacious, sound-proofed and air-conditioned classrooms equipped with LCD projectors.
- State-of-the-art computer laboratories and CAD studio with LAN connectivity and 24 hour internet access.
- WiFi campus
- 250-seater auditorium for college seminars and special lectures.
- A common students' recreational area for recreation and relaxation.
- A playground (badminton) and indoor games facility (carom & chess).
- Canteen providing affordable and hygienic vegetarian food.
- In-house health center for first aid equipped with necessary medicare equipments and manned by a full-time trained nurse.
- Complete fire-equipment and electronic fire alarm system.
- Security controlled gates and CCTV surveillance to ensure the safety of students and staff.



Psychology & Human Development Laboratory



Montessori Training & Counseling Centre



Computer Lab



Diet Clinic



Students Recreational Zone



Cafeteria



Infirmary



Play Ground

PERSONAL LAPTOPS

It is mandatory for students to have laptops of the following configuration:

- Intel Core I3 3rd Gen or higher
- 2 or 4 GB RAM
- 500 GB or higher HDD
- 14 or 15" Screen Monitor
- Wifi Support and card reader
- Original Windows 7 or Windows 8

[What our former students have to say.....]



Sukanya Gupta

Founder and Special Educator,
Enable.Care
(Batch: 2012-2015)

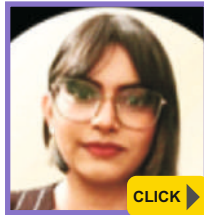

I love my college and department. I believe because we studied subjects which include the entire Life Span, Counseling, Pre-school Education, Maternal & Child Health conducted research, gave seminars and were part of eminent lectures, we were so well groomed and polished in a way that today we are revered wherever we go.



Varsha Narwani

Individual, Couple and Family Therapist,
running own private practice
named 'Varsha Therapy'.
(Batch: 2015-2018)

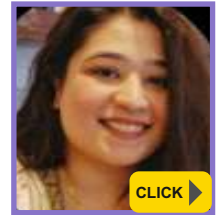

Our college offers all of the necessary ingredients for success, including a well-balanced campus, skilled teachers, well equipped resources, medical emergency services which has helped me succeed in my profession today.



Nishtha Mehra

Counseling psychologist,
Heart it Out, Bangalore
(Batch: 2015-2018)



Today I am a competent and established person because my foundation has been made so strong at JDBI. Be it our excellent teachers, the top class infrastructure, to the field visits to various organizations where interacting with children, adolescents and elderly or from the vulnerable sections of the society has enriched me with a learning experience and helped me shape up as a professional in the field.



Rashmi Gambhir

Elementary school teacher,
Abacus Montessori,
Chennai, Tamil Nadu
(Batch: 2011-2014)



I would like to say , that a lot of my success is credited to my Alma Mater. As we were taught such a vast range of subjects like Guidance & Counseling, Early Childhood Education, Children with Special Needs to name a few and given such intensive knowledge, I could easily apply the knowledge at my workspace. We were given a strong theoretical foundation and practical exposure and thus made industry ready.



“

Akshita Shukla

Consultant Clinical Psychologist,
Sukoon Health, Gurugram Haryana
(Batch: 2009-2012)



J.D. Birla was an incredible experience. The teachers were friendly and always gave their lessons a personal touch. Human Development provided me with the opportunity to explore and discover myself.

”

“

Kritika Agarwal

Learning and Development Specialist,
BrowserStack, Mumbai, Maharashtra
(Batch: 2010-2013)



All of the subjects in my course at J.D. Birla Institute were well-treated. The teachers are well knowledgeable and employ an eclectic teaching technique. This has aided me in not only my future studies, I am now a proud JDBI alumnus.

”

“

Radhika Malani

Freelance Well-being Coach
(Batch: 2014-2017)



JDBI has an enrichment, excellence, and empowerment culture. In the environment, there is a lot of variety. There are some well qualified professors. The courses and seminars I've attended have helped me grow as a person on both a personal and professional level.

”

“

Swastika Bhattacharyya

Special Educator,
Aditya Birla Integrated School, Mumbai
(Batch: 2009-2012)



Internships, visits to special needs institutes, and visits to old age homes all helped me gain a better understanding of the areas of human growth. I am grateful to the institution for allowing me to participate in such activities, as they have aided me in both my academic and professional endeavors'.

”

ACADEMIC CALENDAR 2022-23

SEMESTER - I, III, V (for Under Graduate Courses)

JULY - 2022							AUGUST - 2022						
Sunday	Monday	Tuesday	Wednesday	Thursday	Friday	Saturday	Sunday	Monday	Tuesday	Wednesday	Thursday	Friday	Saturday
31					1	2		1 Commencement of New Session (1 st Year)	2	3	4	5	6
3	4	5	6	7	8	9 Id-UI-Zoha	7	8	9 Muharram	10	11 Rakshabandan	12 Student Council Elections	13
10	11	12	13	14	15	16	14	15 Independence Day	16	17	18 Photography Day (Com)	19 Janmashtami	20
17	18	19	20	21	22 Student's Orientation (2 nd & 3 rd Year)	23 Student's Orientation (2 nd & 3 rd Year)	21	22	23	24	25	26	27 Fresher's Party
24	25 Commencement of New Session (2 nd & 3 rd Year)	26	27	28	29 Student Induction (1 st Year)	30 Student Induction (1 st Year)	28	29	30 NSS Camp-I	31			

SEPTEMBER - 2022							OCTOBER - 2022						
Sunday	Monday	Tuesday	Wednesday	Thursday	Friday	Saturday	Sunday	Monday	Tuesday	Wednesday	Thursday	Friday	Saturday
				1 National Nutrition Week (FSNM)	2	3	30	31 Sardar Vallabh Bhai Patel Birth Anniversary (FSNM)					1 Shasthi
4	5	6	7	8	9	10	2 Saptami Gandhi Jayanti	3 Ashtami	4 Nabami	5 Dussehra	6 Puja Break	7 Puja Break	8 Puja Break
11	12	13 Commercio Conclave (Commerce)	14	15	16	17 Vishwakarma Puja	9 Lakshmi Puja	10	11	12	13	14	15
18	19 NSS Day (BBA)	20 Class Test	21 Class Test	22 Class Test	23 Class Test	24 Class Test	16	17	18	19	20	21	22
25 Mahalaya	26 Class Test	27 Class Test	28 Class Test	29 International Day of Elderly (ID,HD)	30 Gandhi Jayanti Celebration (TCFS, BBA)		23	24 Kali Puja	25 Diwali	26	27 Bhartridwitiya	28	29 Parent Call

NOVEMBER - 2022							DECEMBER - 2022						
Sunday	Monday	Tuesday	Wednesday	Thursday	Friday	Saturday	Sunday	Monday	Tuesday	Wednesday	Thursday	Friday	Saturday
		1 UG Internship	2	3	4	5					1	2 International Day for Disabled Persons (ID,HD)	3
6	7	8 Guru Nanak's Birthday	9	10	11 National Education Day (HD)	12	4	5	6	7	8 All India Handicraft Week (TCFS)	9	10 World Human Right's Day (Com., BBA)
13	14 World Diabetes Day (FSNM)	15	16	17	18	19	11	12	13	14	15	16	17
20	21	22	23	24 Annual Show (Prelims)	25	26 Annual Show (Final)	18	19	20	21	22	23	24 Univ. Founder Day
27	28	29	30				25 Christmas	26 Winter Recess	27 Winter Recess	28 Winter Recess	29 Winter Recess	30 Winter Recess	31 Winter Recess

 Teaching Days	 College Events (Non Teaching Days)	 Exams	 Public Holidays	 College Holidays	 Term Break	 Vacations
---	--	---	---	--	--	---

All the dates mentioned in the academic calendar are tentative and subject to change

ACADEMIC CALENDAR 2022-23

SEMESTER - II, IV, VI (for Under Graduate Courses)

JANUARY - 2023							FEBRUARY - 2023						
Sunday	Monday	Tuesday	Wednesday	Thursday	Friday	Saturday	Sunday	Monday	Tuesday	Wednesday	Thursday	Friday	Saturday
1 New Year	2	3 End Sem Exam	4 End Sem Exam	5 End Sem Exam	6 End Sem Exam	7				1 Commencement of New Session	2	3 World Cancer Day (FSNM)	4 Convocation
8	9 End Sem Exam	10 End Sem Exam	11 End Sem Exam	12 Swami Vivekananda's Birthday	13 End Sem Exam	14 End Sem Exam	5	6	7	8 Annual Sports (Prelims)	9	10	11 Annual Sports (Final)
15	16 End Sem Exam	17 End Sem Exam	18 End Sem Exam	19 End Sem Exam	20 End Sem Exam	21	12	13	14	15	16 Picnic (Com)	17 Picnic (Science)	18 Maha Shivratri
22	23 Netaji's Birthday	24 End Sem Exam	25 End Sem Exam	26 Republic Day Saraswati Puja	27 End Sem Exam	28 Lala Lajpat Rai Birth Anniversary (TCFS)	19	20	21 Eye & Dental Check up (Com)	22 Eye & Dental Check up (Sc)	23	24	25
29	30	31					26	27	28				

MARCH - 2023							APRIL - 2023						
Sunday	Monday	Tuesday	Wednesday	Thursday	Friday	Saturday	Sunday	Monday	Tuesday	Wednesday	Thursday	Friday	Saturday
			1 NSS Camp-II	2 Sarajini Naidu Death Anniversary (ID)	3	4	30						1
5	6	7 Dol Yatra	8 Holi	9	10 International Women's Day Celebration (HD, BBA)	11	2	3 World Autism Day (HD)	4	5	6 World Health Day (BBA, FSNM)	7 Good Friday	8 Handloom Week (TCFS)
12	13	14	15	16 Class Test	17 Class Test	18	9	10	11	12	13 Dr. Ambedkar's Birth Day Celebration (Commerce)	14 Dr. Ambedkar's Birth Day	15 Bengali New Year
19	20 Class Test	21 Class Test	22 Class Test	23 Class Test	24 Class Test	25 Class Test	16	17	18 World Heritage Day (ID)	19	20	21 World Earth Day (ID)	22 Eid-ul-Fitr
26	27	28	29	30	31 Fashion Show (TCFS)		23	24 Parent Call	25	26	27	28 Verve	29 Verve Intl. Dance Day (Commerce)

MAY - 2023							JUNE - 2023						
Sunday	Monday	Tuesday	Wednesday	Thursday	Friday	Saturday	Sunday	Monday	Tuesday	Wednesday	Thursday	Friday	Saturday
	1 May Day	2	3	4	5	6					1 End Sem Exam	2 End Sem Exam	3
7	8 Rabindra Jayanti Celebration (Commerce)	9 Rabindra Jayanti	10	11	12	13 Farewell	4	5 End Sem Exam	6 End Sem Exam	7 End Sem Exam	8 End Sem Exam	9 End Sem Exam	10 End Sem Exam
14	15	16	17	18	19 Ram Mohan Roy Birth Anniversary (HD)	20	11	12 End Sem Exam	13 End Sem Exam	14 Summer Recess	15 Summer Recess	16 Summer Recess	17
21	22 Study Leave	23 End Sem Exam	24 End Sem Exam	25 End Sem Exam	26 End Sem Exam	27 End Sem Exam	18	19 Summer Recess	20 Summer Recess	21 Summer Recess	22 Summer Recess	23 Summer Recess	24 Summer Recess
28	29 End Sem Exam	30 End Sem Exam	31 End Sem Exam				25	26 Summer Recess	27 Summer Recess	28 Summer Recess	29 Id-Ud-Zoha (Bakrid)	30 Summer Recess	

 Teaching Days	 College Events (Non Teaching Days)	 Exams	 Public Holidays	 College Holidays	 Term Break	 Vacations
---	--	---	---	--	--	---

All the dates mentioned in the academic calendar are tentative and subject to change

COLLEGE HOURS

9:30 am to 4:30 pm

OFFICE HOURS

9:00 am to 4:00 pm

LIBRARY HOURS

8:30 am to 5:30 pm

J.D. BIRLA INSTITUTE

Unit of Vidya Mandir Society
(Affiliated to Jadavpur University)
Recognised to UGC (12B & 2f)

Department of Human Development

Main Campus & Office : I I Lower Rawdon Street, Kolkata- 700020

Phone: 24755070, 24767340, Telefax No.: 24543243

Email: jdbiadmin@jdbikolkata.in • www.jdbikolkata.in